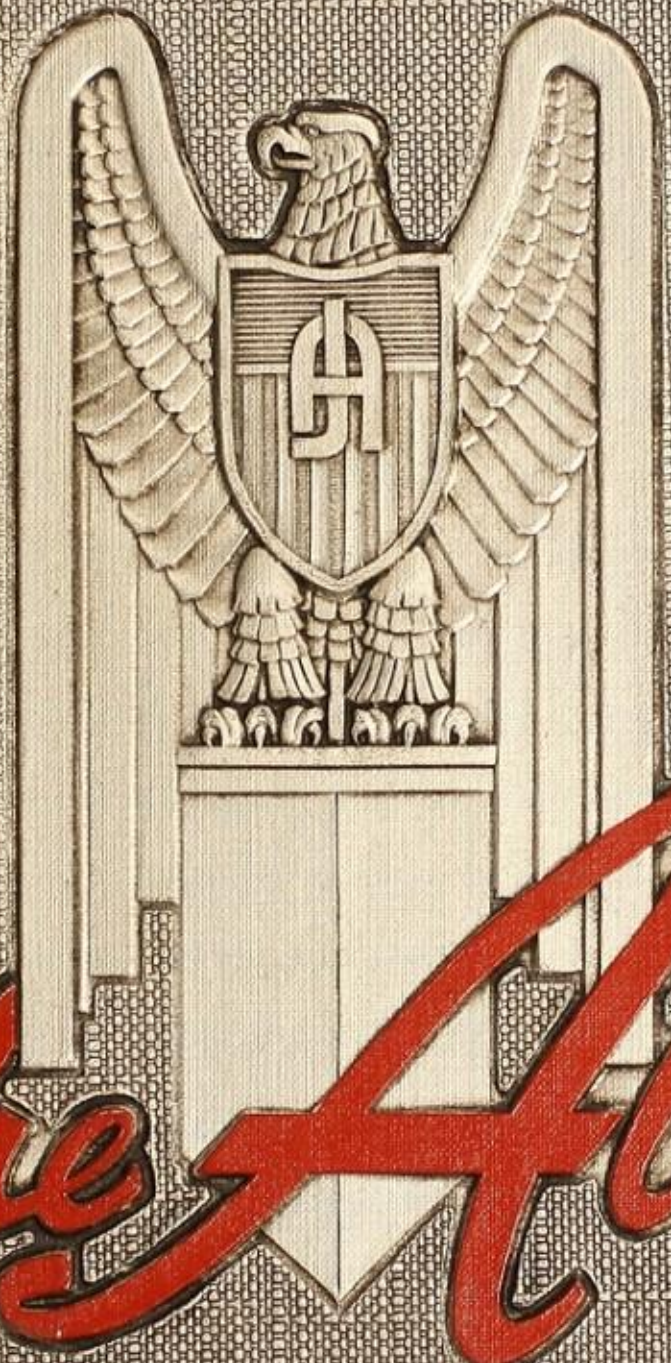

the Album 1951

FINCH
18a

Kathy Sears

THURSDAY

AUGUST						
S	M	T	W	T	F	S
		1	2	3	4	5
6	7	8	9	10	11	12
13	14	15	16	17	18	19
20	21	22	23	24	25	26
27	28	29	30	31		

7

SEPT. 1950

OCTOBER						
S	M	T	W	T	F	S
1	2	3	4	5	6	7
8	9	10	11	12	13	14
15	16	17	18	19	20	21
22	23	24	25	26	27	28
29	30	31				

8:25 APPOINTMENTS

9 A.M.
9:30 A.M. Start school!
10 A.M.
10:30 A.M.
11 A.M.
11:30 A.M.
12 noon
1 P.M.
1:30 P.M.
2 P.M.
2:30 P.M.
3 P.M.
3:30 P.M.
4 P.M.
4:30 P.M.
5 P.M.
Evening

A CALENDAR OF THE YEAR

WEDNESDAY

JUNE						
S	M	T	W	T	F	S
					1	2
3	4	5	6	7	8	9
10	11	12	13	14	15	16
17	18	19	20	21	22	23
24	25	26	27	28	29	30

out!

6

JUNE 1951

THE JOHN ADAMS ALBUM 1951

Fred Helmer editor

157 WED., JUNE 6, 1951 -208

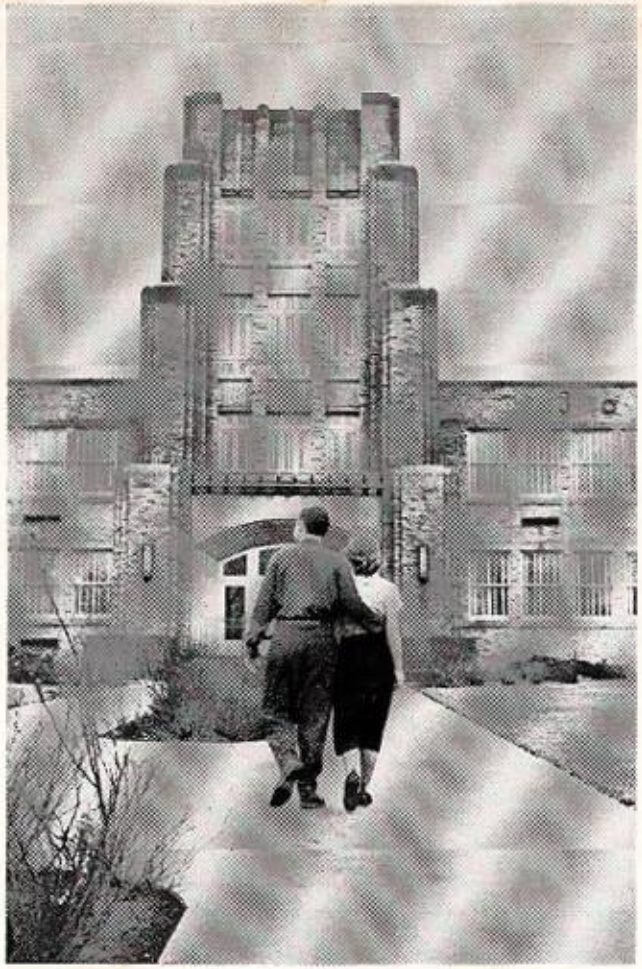

It was in 1940 that Adams opened its doors

to its first student

body. It was in the

spring

of 1942 when Adams had its initial

commencement.

The Album

made its debut in June. Now, after the Album has recorded

the memorable events

of nine graduating classes, we, the Album staff followed the desirous tradition

of giving to you a remembrance

of your happy school days.

With this in mind, we have compiled this book to show our school activities

and augment our spirit

We can in no way forsee

now the success

of our efforts, but in the years hereafter

if the turning of these pages

brings laughter

and tears

to you, then our purpose has been fulfilled.

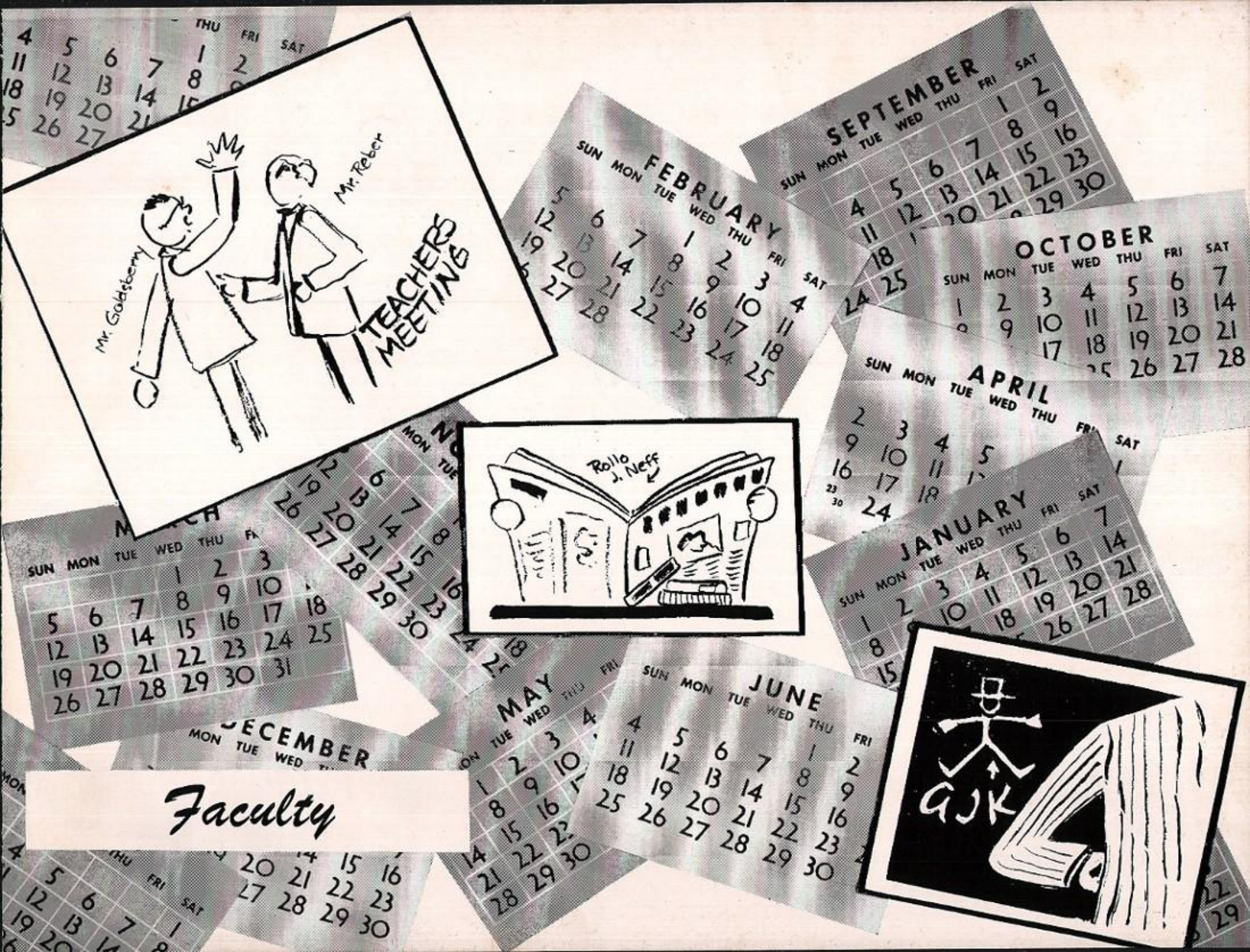

Faculty

John Adams Administration

MR. GALEN B. SARGENT
Principal

MR. RUSSELL ROTHERMEL
Assistant Principal

MISS AGNES BURNS
Counselor

MRS. WANDA HARRINGTON
Clerk

MRS. FABER
Nurse

The students of John Adams High School are deeply indebted to our understanding administration and faculty for their guiding influence to our development and their contributions to the success of the school. The faculty and administration of Adams are composed of thirty-two teachers. This fall three new teachers were added — Miss Shively, Mr. Seaborg, and Mr. Seeley. Before the January semester, Mrs. Thompson resigned her position and Mrs. Wilmore took her place on the faculty.

Faculty

MISS MARY JANE BAUER
Health, Physical Education and Civics

MR. GEORGE EARL CAROL
English, Album Sponsor

MR. JIM CROWE
Study Hall

Jim Crowe
Coach

MR. CORBY DAVIS
English, Physical Education

MR. FLOYD DICKEY
Industrial Arts

MR. CECIL DEARDORFF
Music (Instrumental)

MR. ALONZO GOLDSBERRY
Social Studies

MISS GWENDOLYN KACZMAREK
Latin

Gwendolyn Kaczmarek

MR. A. T. KRIDER
English

John Adams

MISS HELEN LAW
Spanish

MRS. HAZEL McCLURE
English, Speech, Dramatics

MISS MYRTLE MOBERG
Librarian

MR. ROLLO NEFF
U. S. History

MR. J. GORDON NELSON
Mathematics

MRS. DOROTHY PATE
Vocal Music

MR. RALPH POWELL
Physical Education, Drivers Training

MISS ANNAJANE PUTERBAUGH
Commercial Science

MR. PAUL REBER
Science

Faculty

MISS FLORENCE ROELL
Business Education

MR. WARREN SEABORG
Physical Education, Health

MR. ROBERT SEELEY
Art

MISS MARILYNN SHIVELY
Home Economics

MISS PHYLLIS SHUMAN
Instrumental Music

MR. CASIMER SWARTZ
Business Mathematics,
Physical Education, Health

MR. KERMIT THOMPSON
Industrial Arts

MRS. MARY LOU THOMPSON
Science, Physical Education

MR. VOLNEY WEIR
Mathematics

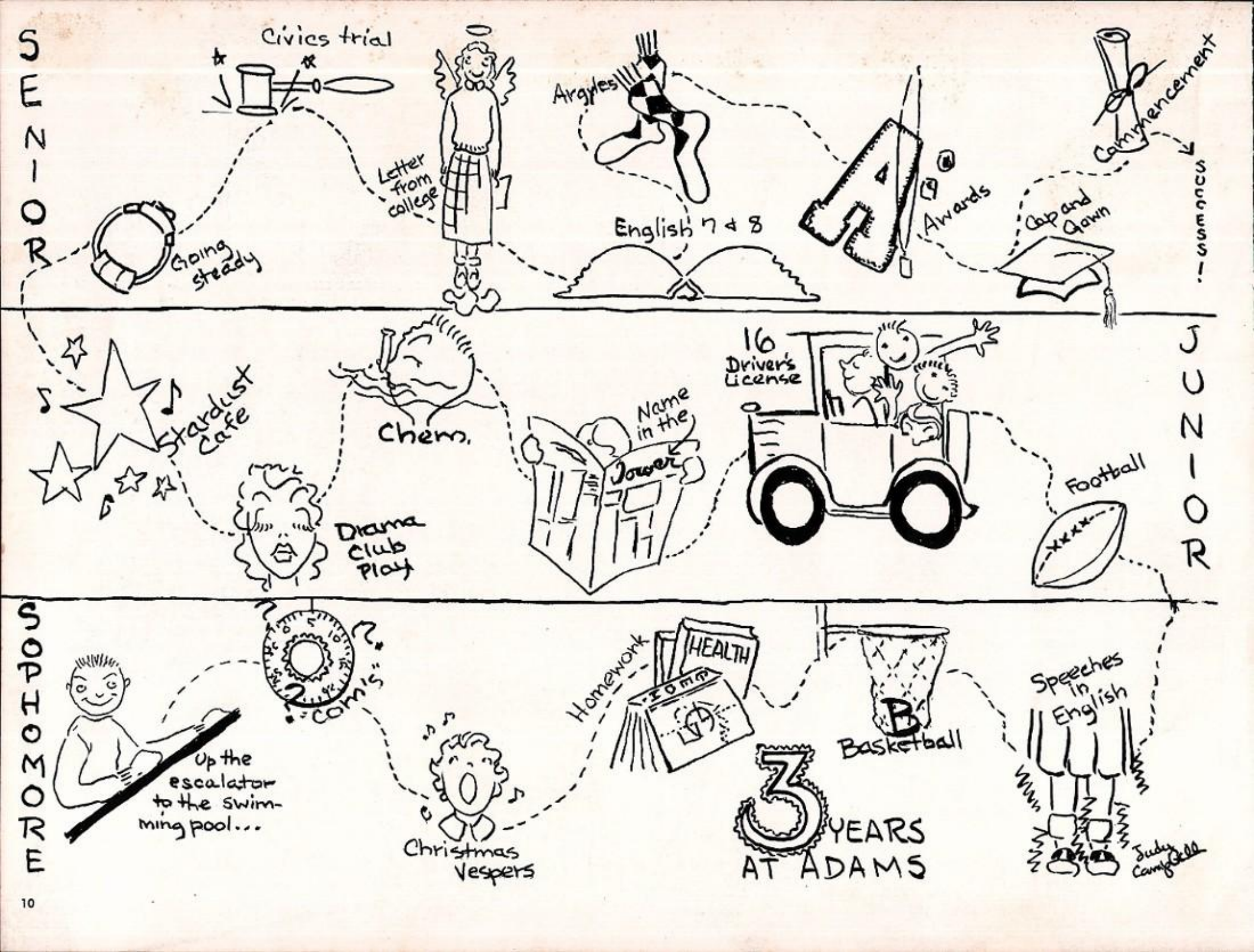
SENIOR
Civics trial
Argyles
Commencement
Letter from college
English 7 & 8
Awards
Cap and Gown
Going steady
SUCCESS!
JUNIOR
Stardust Cafe
Chem.
Name in the Tower
16 Driver's License
Football
Drama Club Play
SOPHOMORE
Up the escalator to the swimming pool...
"Com's"
Homework
HEALTH
Basketball
Speeches in English
Christmas Vespers
3 YEARS AT ADAMS
Judy Campbell

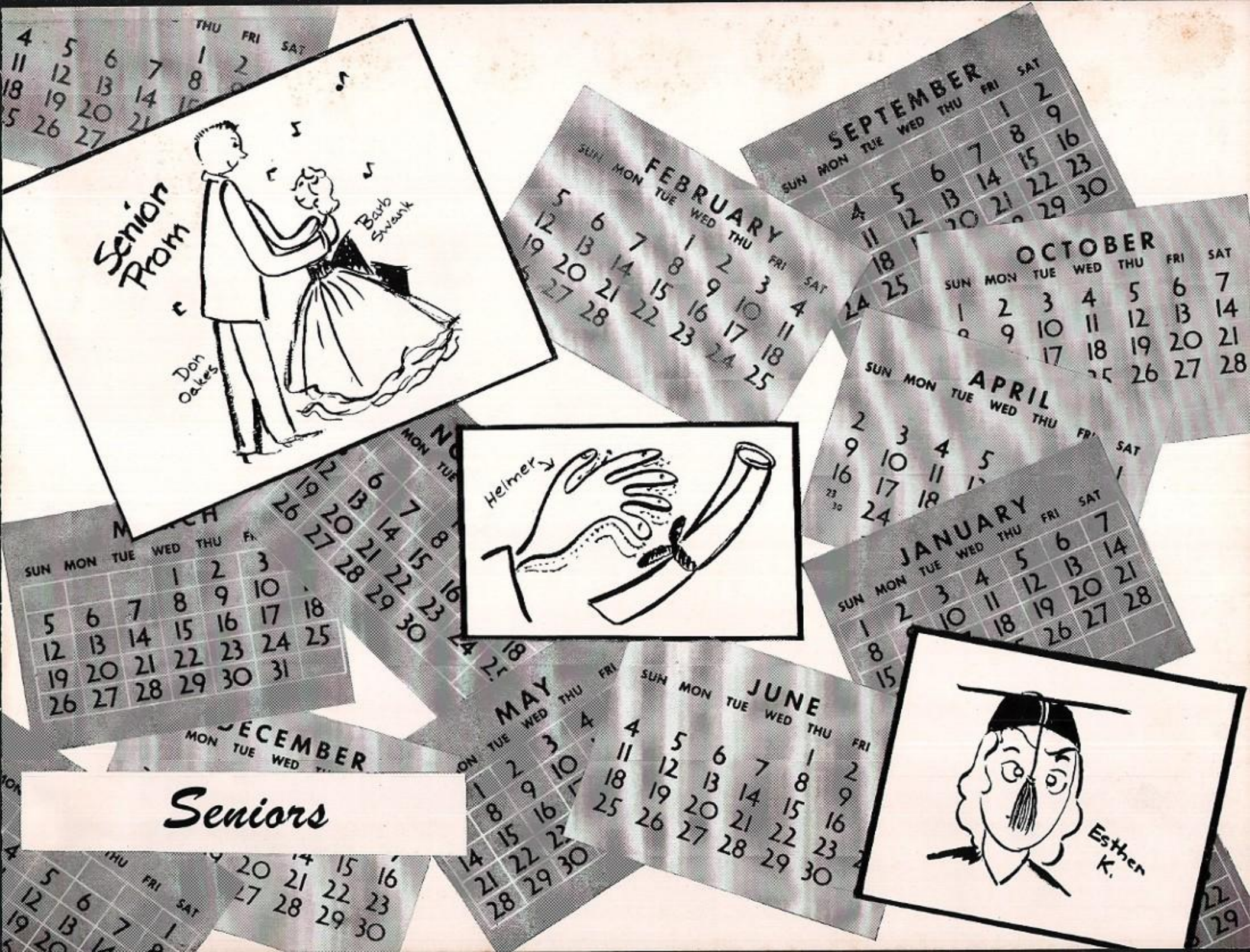

Seniors

JOAN ALLEN
"Tops on Any List"
Glee Club
Drama Club
Jr. Red Cross Vice Pres.
Play Cast

CAROL ANDERSON
"Honey Blond Hair . . . Merry Eyes"
Drama Club
Album Adv.
Tower Staff
Student Council

EDWARD ASHLEY
"Eddy Lee"
Glee Club Ushers Club

JACK BABCOCK
"From the Halls of Montezuma"
Jr. Red Cross

MARY ALICE BARNES
"Be Bop and Bobby Sox"
Drama Club
Tower Staff
Jr. T. B. League
Play Comm.
Album Adv.

ROBERT BARTOL
"One in a Million"
Glee Club
Play Cast
Album Staff Sports Editor
Drama Club Vice Pres.
Tower Staff Sports Editor

LEONARD BAST
"Wildroot Research"

RICHARD BEDORE
"Keeps us Guessing"
Stage Crew

JOAN BERMAN
"Preference for the Unusual"
Glee Club
Album Staff

LORETTA BLANTON
"Genuine and Congenial"
Jr. Red Cross
Library Club

NANCY BOLT
"Her Eyes How Dark, Her Dimples How Merry"
Glee Club
Drama Club Board Member
Album Staff Sr. Ed.
Tower Staff Adv. Mgr.
Triple Trio

RICHARD BOTHAST
"Nancy's Prince Charming"
Jr. Red Cross
Jr. T. B. League

DELBERT BRIGGS
"Rabbit"
Track — Monogram Club

SHIRLEY BURKE
"A Smile and a Song"
G. A. A. — Tower Staff

GENE BURNORE
"Milton Berle's Successor"
Ushers Club

GEORGE BUSHEY
"Our Mutual Friend"
Basketball Mgr. — Hi-Y
Cross Country Mgr. — Jr. Red Cross
Jr. T. B. League

JACK BUSSERT
"A Four Minute Mile"

PATRICIA CALLAHAN
"A Bright Ray of Sunshine"
G. A. A.
Play Cast
Album Adv.
Glee Club
Tower Staff

SHIRLEY CALLAWAY
"Sweet and Lovely"
Student Council Treas.
Tower Staff

CAROL CAMERON
"Miss Athlete"
G. A. A. Pres.

MARGARET CARTER
"Three Sneezes and a Personality"
Glee Club — Librarian
Triple Trio — Drama Club
Tower Staff — Play Cast

NORMA CASPER
"Common Sense"
Drama Club Play Comm. — Library Club Pres.
Tower Staff

PATRICIA CASSADY
"Quotation and Originality"
Tower Staff Business Mgr. — Play Cast

SHARON CHAMBERS
"Met Bound"
Glee Club — Triple Trio
Play Cast — Play Comm.

SHARLEE CISSELL
"The Princess"
Glee Club Sec.
Drama Club
Play Cast

WILLIAM CLARK
"The Rebel"
Jr. Red Cross
Jr. T. B. League

NANCY CLEGHORN
"Little Fritz"
Drama Club Album
Tower Staff

RICHARD COFFMAN
"Posie"
Band
Hi-Y
School Concert

JOYCE COFFMAN
"A Future Pill Roller"
Library Club
Vespers

PEARL COFFMAN
"Sound is more than Sense"
Cheerleader Capt.
Y-Teens

JIM CONSIDINE
"The Scoop"
Band
Orchestra
Dance Band
Tower Staff Ed.

PATSY COSWELL
"Stay As Sweet As You Are"
Jr. Red Cross
Library Club

SHARAN COTHERMAN
"A Blushing Red Head"
Glee Club
Drama Club
Play Cast

MICHAEL CURRAN
"Love Makes the Man"
Student Council

THOMAS CUTLER
"The Rambler"

JAMES DAVIDSON
"For Every Man There's a Woman"

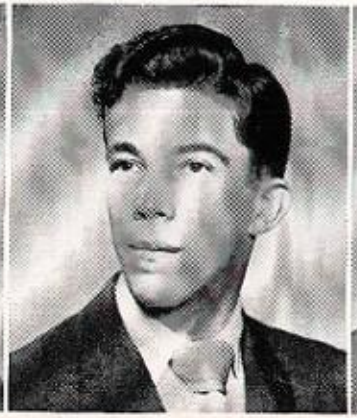

EDWIN DEAN
"Ghost of a Show"
Tennis
Band
Tower Staff
Drama Club
Play Cast
Debate Pres.

CAROL DeCLARK
"Freckles"
Cheerleader

PAUL DeLONG
"A Bow and a Butch"
Kiwanis

DANNY DEMLER
"Danny Boy"
Drama Club

PAUL DICKENS
"From Caddy to Pro"
Golf
Jr. Red Cross

KENNETH DILLON
"Paddlefoot"
Basketball
Monogram
Hi-Y

ANN DONKER
"A Blondie with Three Dimples"
Drama Club
Album Adv.
Tower Staff
Debate

MARCIA DONOHO
"A Smile to Everyone"
Jr. Red Cross.
Play Cast
Jr. T. B. League
Vespers

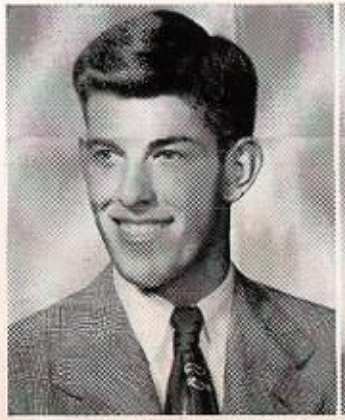

THOMAS DUGDALE
"Consuming Curiosity"
Band
Ushers Club
Jr. T. B. League

TERRENCE DUNCAN
"Harry James"
Band
Tennis

REX EDWARDS
"The Voice"
Glee Club
Play Cast
Drama Club
Library Club

STEVE ELEK
"The Lover's Melancholy"
Cross Country
Monogram Club
Glee Club
Ushers Club
Play Cast

JACQUELINE ELMORE
"Big Brown Eyes"
Glee Club
Play Cast

GEORGE ENFIELD
"The Snazzy Reporter"
Jr. Red Cross
Hi-Y
Play Cast
Vespers
Jr. T. B. League

SHIELA FITZSIMMONS
"Irish Eyes are Smiling"
Glee Club
Drama Club
Cheerleader
Play Cast

JOAN GEARHEARDT
"Sure to Succeed"

JEAN GOBLE
"Happily Married"

SANDRA GOLLER
"Spiker"
G. A. A.
Student Council

JEAN GOOLEY
"Bittersweet"
Glee Club Vice Pres.
Triple Trio
Play Cast
Jr. Red Cross Sec.-Treas.

GERALD GRAF
"Noble Kinsman, Jr."
Baseball
Football
Monogram Club

HERALD GRAF
"Noble Kinsman, Sr."
Baseball
Football
Monogram Club

MARGARET GRANAT
"This Sugar is so Refined"
Jr. T. B. League
Tower Staff
Drama Club
Student Council, Sec.
Student Forum, Sec.

CHARLES GRUNDY
"The Double Dealer"
Band
Dance Band

WILLIAM HAEFELE
"The Uncommon Commoner"
Ushers Club Pres.

VIVIAN HARTTER
"Miscellaneous Thoughts"
G. A. A. — Library Club

ROSALIE HEILMAN
"Dizzy"
G. A. A. — Vespers

FREDRIC HELMER
"Rich Men Have No Faults"
Album Staff Editor — Jr. and Sr. Class Pres.
Student Council Vice Pres. — Basketball
Golf

JOHN HELVEY
"All Men Have Their Price"
Baseball — Monogram Club
Football

DAVID HESSEY
"Little Man, What Now?"
Debate

BILL HOLOWATUK
"Swell Guy"
Jr. Red Cross
Jr. T. B. League

JANICE HOOVER
"She's got Rings on her"

WILLIAM HUDSON
"Loves 'em and Leaves 'em"
Album Staff Sports Ed.
Baseball Mgr.
Football Mgr.
Tower Staff
Hi-Y
Monogram Club

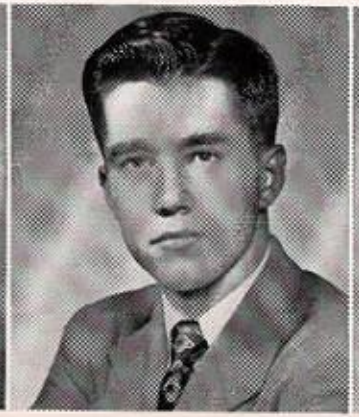

JOHANNA JAFFEE
"Beautiful, Beautiful Brown Eyes"
Drama Club — Board Member
Album Adv. Mgr. — Vespers
Tower Staff — Play Comm.

DAVID JAMES
"The Philosopher" — Play Cast
Drama Club — Stage Crew
Play Cast — Debate
Tower Staff Feature Ed — Vespers

CAROLYN JOHNSON
"Time, Talent and Money"
Glee Club — Play Cast
Triple Trio — Drama Club
Jr. Red Cross

MARILYN JOHNSON
"Wonder Who Her Hero Is?"

JOHN KELLER
"Keller the Killer"
Cross Country — Monogram Club

ESTHER KENNEDY
"Sweet, Smart, Serious, and Smiling"
Jr. Red Cross — Vespers
Drama Club — Play Comm.
Debate — Tower Staff

STEVEN KIEREIN
"Signs of the Times"
Baseball — Cross Country
Glee Club

FRANK KINSINGER
"Mousie"
Track — Football
Monogram Club — Hi-Y

ROBERT KONRATH
"Imaginary Conversation"
Student Council
Camera Club

RICHARD KOEHLER
"Poor Richard"
Ushers Club

LAWRENCE KREIGHBAUM
"The Guy Behind the Spotlight"
Glee Club
Screen Club
Drama Club
Stage Crew

DELORES KROVITCH
"The Unpredictable"

KARMA KUMMERLE
"Still Water Runs Deep"
G. A. A. — Tower Staff

GEORGIA LACKMAN
"Some Sunday Morning"
G. A. A. — Orchestra
Band — Dance Band

GENE LANDRY
"Manners Make the Man"
Football — Monogram Club
Vespers — Hi-Y

WAYNE LAVENGOOD
"Long Shanks"

MYRA JANE LEA
"To Have and To Hold"
Glee Club — Play Cast
Band

JOHN LEDERER
"The Barrell"
Football — Monogram Club
Screen Club

FRED LEE
"Mechanics Major"

JAMES LENG
"Devil's Dictionary"
Football — Stage Crew
Basketball — Monogram Club
Glee Club

ROBERT LEWANDOWSKI
"Good Fellow"

DARRELL LING
"Keeps Us Guessing"

RAINEL LOWEL
"A-Ba-Da-Ba-Honeymoon"
Glee Club
Drama Club
Cheerleader
Album Staff
Tower Staff
Play Cast

JACK MARSH
"Smiling Jack"
Jr. Red Cross

ELLA MARTIN
"Silence is Golden"
G. A. A. — Orchestra
Band

DONALD McCLUSKY
"Dynamic Hamlet"
Baseball Mgr. — Ushers Club
Football Mgr.

BETTIE MEEHAN
"Mona Lisa"
Drama Club — Y-Teens
Play Comm. — Album

DONNA MILLER
"Playing Her Way to Fame"
G. A. A. Pres. — Band
Library Club

MARY MITSCHELAN
"Quiet Type"
Y-Teens

SIDNEY MOORE
"Muscles"
Hi-Y
Student Council

GLORIA MORAN
"Judy Holiday"

BEVERLY MOREY
"Table Talk"
Jr. Red Cross
Vespers
Album Ass't Ed.
Tower Exchange Mgr.
Album Adv.

JO ELLEN MORRIS
"A Pepsodent Smile"
Glee Club
Librarian
Jr. Red Cross
Play Cast

PHYLLIS MOXLEY
"Everybody's Friend"
Y-Teens
Vespers
Library Club

SHERMAN NAFTZGER
"Teddy Bear"
Track
Football
Monogram Club

JOHN NIETER
"Big Jon"
Football
Vespers

KATHERINE NULL
"She'll Get By"
Y-Teens Pres.
Vespers

DONALD OAKES
"Swish"
Baseball
Tennis
Basketball
Student Council
Monogram Club
Jr. and Sr. Class Vice Pres.

MARIANNE OPPERMAN
"Pardon My Sarong"
Glee Club
Orchetsra
Tower Staff
Play Cast
Library Club Sec.

NANCY ORZECH
"Peaches and Cream"
Library Club
Student Council

JAMES PETERS
"Sam Spade"
Vespers

ROBERT PFAFF
"Dark Eyes"
Glee Club — Play Cast
Hi-Y — Monogram Club Sec.
Basketball — Jr. Red Cross

THOMAS POZZI
"Great Expectations"
Hi-Y — Sr. Class Treas.

ROBERT RIENKE
"Man of the World"
Football — Glee Club
Basketball

DEAN RICHARDS
"All American"
Football
Monogram Club

GENE RICHARDS
"Burhead"
Football

RODNEY RIENKS
"He gets Around"
Jr. Red Cross

JEANNE RIFFLE
"Cheerful Little Earful"
Glee Club
Debate

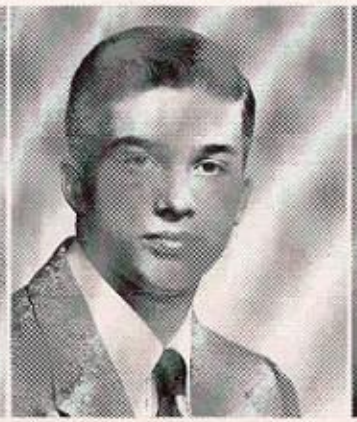
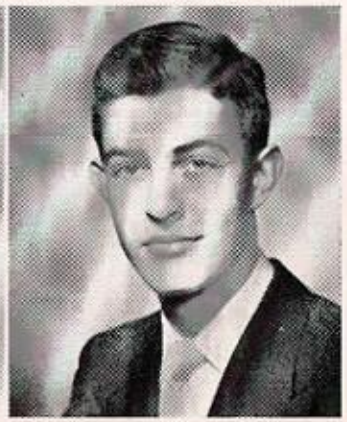

DALE ROGERS
"Our Conserative Artist"
Jr. Red Cross — Hi-Y

NANCY ROGERS
"The eyes have it"
Drama Club — Stage Crew
Tower — Play Comm.

DUANE ROWE
"Tiger"
Baseball — Hi-Y
Football — Rotary Rep.
Monogram Club

DAVID SANDERSON
"Dignified Doc"
Drama Club Pres. — Debate Pres.
Play Cast — Tower Staff
Play Comm. — Rotary Rep.

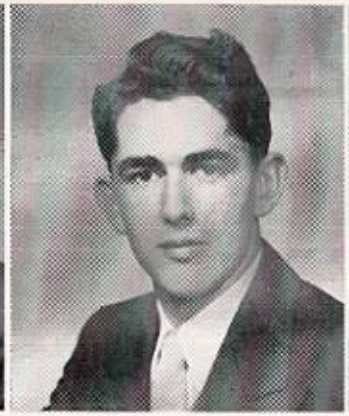

ROBERT SCHERMERHORN
"The Mad Chemist"
Ushers Club

WAYNE SCHRADER
"Never Steady"
Hi-Y
Play Cast
Student Council

RONALD SCHRICKER
"Model 'A' Builder"
Drama Club

CARSON SHUMAKER
"Ears"

JERRY SEFRANKA
"There Is Nothing Like a Dame"
Vespers

JEAN SELBY
"A Stick of Sugared Dynamite"
Drama Club
Tower Staff

ROBERT SELLS
"Jet Propelled"
Band
Dance Band
School Concert

EDNA SHARP
"Spike 'em"
G. A. A. Treas.

PHIL SHERMAN
"He Gets Around"
Jr. Red Cross

EVA SHOEMAKER
"Quiet, but Cute"
Library Club

JACK SILVIUS
"They all love Jack"
Ushers Club
Golf

CAROL SIMONS
"Sugar, Spice, and Everything Nice"
Glee Club

MARGARET SKODINSKI
"The Efficient Secretary"
Y-Teens
Library Club

FRANK SMIKEL
"The Master of Jest"
Vespers

GENE SMITH
"Twinkletoes"
Track
Football

NANCY SMITH
"As Likeable as Lookable"
Drama Club
Board Member
Stage Crew
Play Cast
Jr. Red Cross

BETH SMITHBERGER
"The Butterfly"
Drama Club
Vespers
Album Adv.
Stage Crew

LARRY SOELLINGER
"Porky"
Baseball
Basketball
Monogram Club
Jr. Red Cross
Jr. T. B. League

CAROL SPINDLER
"A Lass With Class"
Drama Club
Stage Crew
Album Staff
Tower Staff

RICHARD STALDER
"He'll Hold His Own"

RICHARD STANTON
"High Pockets"
Football
Monogram Club
Basketball

PATRICIA STATON
"Swell Kid"
Jr. Red Cross.

THOMAS STEELE
"Stainless"
Jr. Red Cross
Jr. T. B. League

PAUL STEWART
"A Future Mariner"
Track
Play Cast
Glee Club
Ushers Club
Drama Club

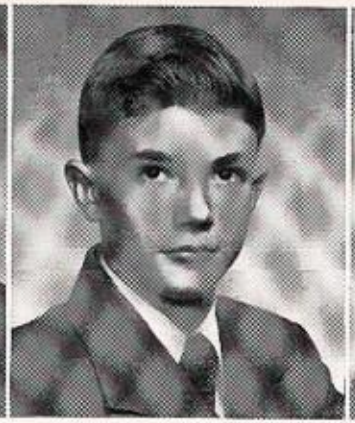

HOWARD STREET
"The Straight Road"
Ushers Club
Jr. Red Cross
Jr. T. B. League

WESLEY STRONG
"A Future Gil Dobbs"
Track
Basketball Mgr.
Cross Country Capt.
Band
Monogram Club
School Concert

DIANE STUBBINS
"Anchor's Away"
Band
Orchestra
School Concert

BARBARA SWANK
"Small and Sweet"
Jr. Red Cross
Tower Staff
Drama Club
Board Member
Album Staff
Play Comm.

MARY SWINGENDORF
"A Finger in Every Pie"
Jr. Red Cross. Pres.
Drama Club Sec.
Play Cast
Album Staff Feature Ed.
Tower Staff

MARY LOU TAIT
"Bit of Honey"
Glee Club Sec.
Drama Club
Play Cast
Play Comm.

MARVA TANNER
"Lady of the Lake"
Glee Club
Drama Club
Triple Trio
Play Cast
Play Comm.

JAMES TARTER
"A Hypothetical Case"
Drama Club
Play Cast

ROY TEPE
"The Young Duke"
Screen Club
Vespers
Student Council

NANCY LEE THOMAS
"Petite Mamselle"
Glee Club
Drama Club
Album Adv.
Jr. Red Cross

DELORES TRISINGER
"Apple Dumpling"
Y-Teens
Play Cast

JACK TROEGER
"Casanova"
Track
Football
Basketball
Student Council
Monogram Club
Jr. T. B. League

EVELYN TROUB
"The Flute Tooter"
Band
Debate
Orchestra Vice Pres.
Play Comm.
School Concert

BARBARA TURK
"Society and Solitude"
Drama Club
Board Member
Tower Staff
Play Comm.
Album Staff Co-Feature Ed.

GARNETTA TURNER
"Nimble Fingers"
G. A. A.
Glee Club
Jr. Red Cross

KENNETH VERDUIN
"The Traulee"

PHYLLIS VERMILLION
"Philosophical Phyllis"
Jr. Red Cross
Drama Club
Vespers
Stage Crew
Album Adv.

ANN WADER
"Honey Bug Baby"
Y-Teens

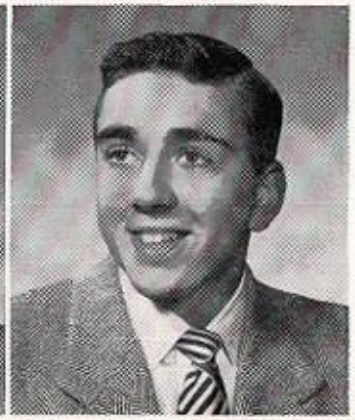

ALEX WEAVER
"Pack of Fun"

MARTIN WEISSERT
"Don Juan"
Basketball
Golf
Glee Club Pres.
Monogram Club
Play Cast

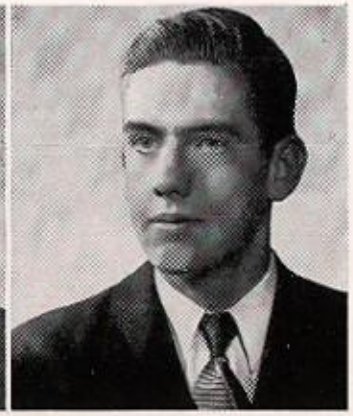

THOMAS WHITE
"Much A'do About Nothing"
Ushers Club

CAROL WHALEN
"Stars in Her Eyes"

PHIL WHITMER
"The Paris Kid"
Basketball
Vespers
Jr. T. B. League
Student Forum

DAVID WILLIAMS
"Wireless"
Glee Club
Drama Club
Student Council Pres.
Play Cast
Stage Crew

Senior Awards

After four years, awards are presented for outstanding scholastic averages. Those students maintaining an average of 95.5 or above receive a gold pin. For averages of 93.5 or above a silver pin is given. Honorable mention is received by those with an average of 90 or above. The student maintaining the highest average receives a jeweled pin and is named Valedictorian of the graduating class. The person who stands second highest receives a gold pin and is named Salutatorian. The following is a list of the '51 graduating class awards:

VALEDICTORIAN (Jeweled pin) Esther Kennedy
SALUTATORIAN (Gold pin) Johanna Jaffee

GOLD PIN

Sharlee Cissell
Ann Donker
Thomas Dugdale
Fred Helmer
David Sanderson
Mary Swingendorf

SILVER PIN

Robert Bartol
Nancy Bolt
Edwin Dean
David Hessey
David James
Marianne Opperman
Thomas Pozzi
James Tarter
Nancy Thomas
Marty Weissert

HONORABLE MENTION

Norma Casper
Pat Cassady
James Considine
Jean Gooley
Margarie Granat
Karma Kuemmerle
Betty Meehan
Don Oakes
Robert Pfaff
Robert Reinke
Jeanne Riffle
Dale Rogers
Jack Silvius
Carol Simons
Wesley Strong
Barbara Swank
Delores Trisinger
Jack Troeger

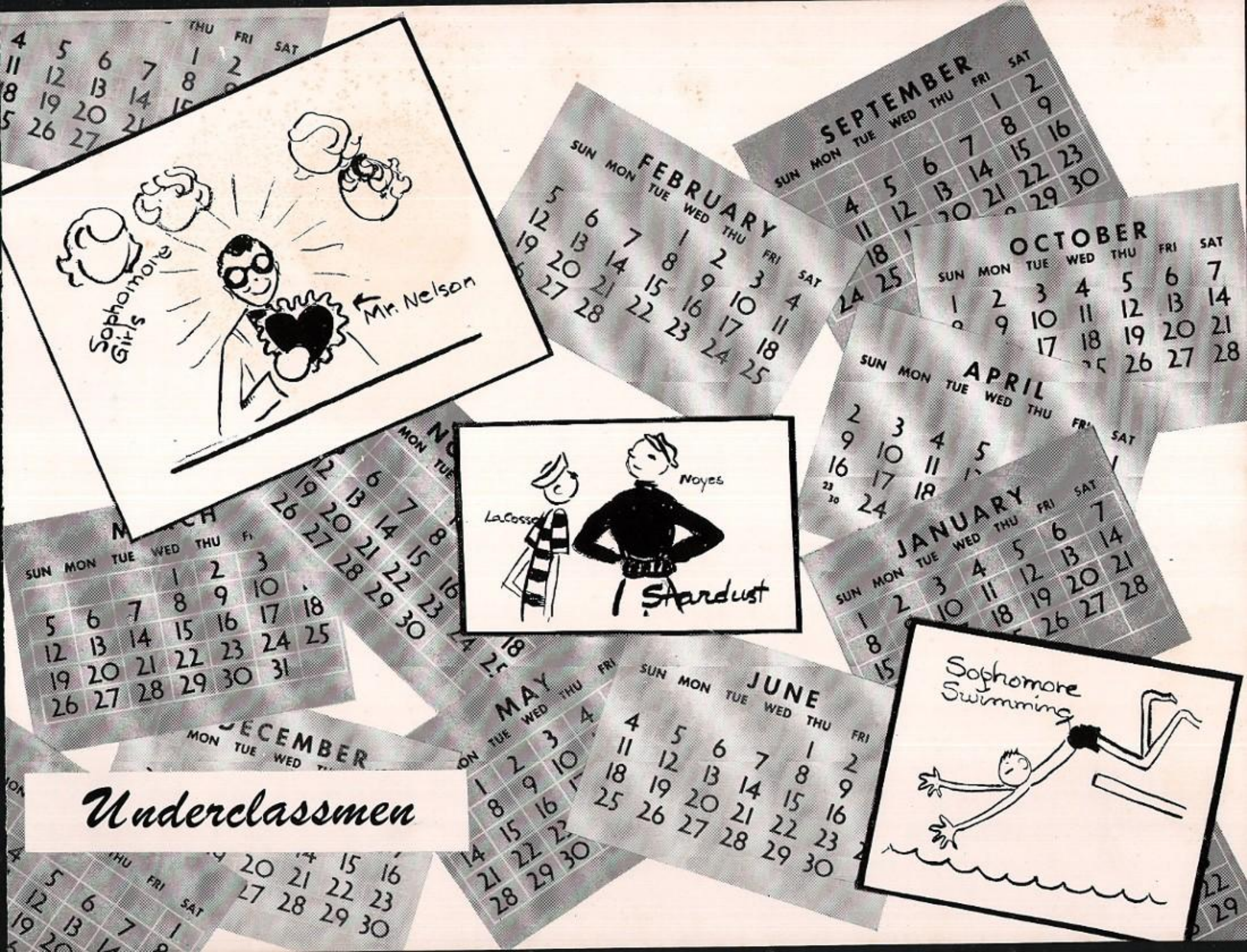

Underclassmen

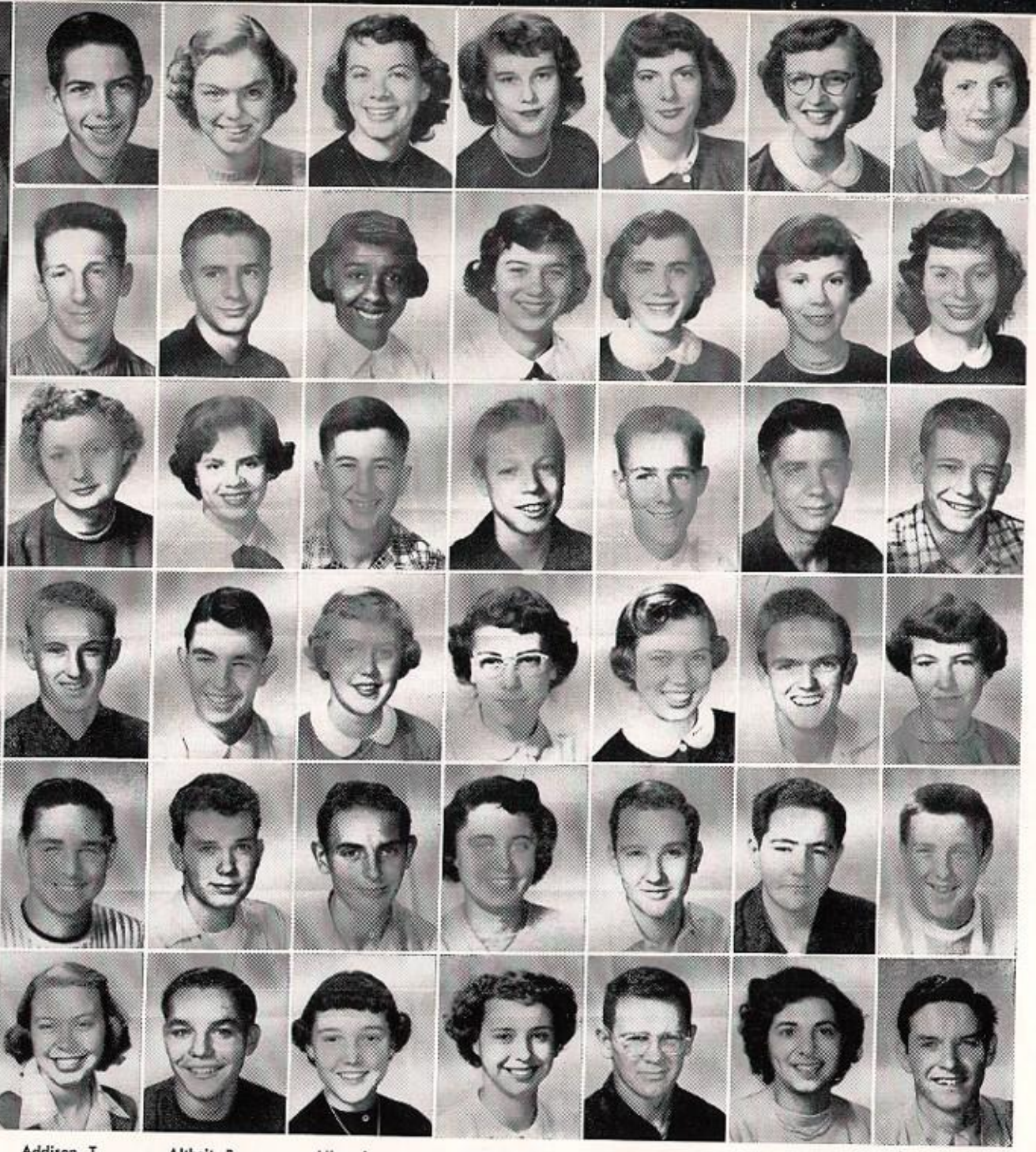

In Chemistry Class.

Bourdon, S.
Casper, N.
DeLong, M.

Brant, M.
Clauss, J.
Demos, M.

Brennen, J.
Clemmons, J.
Dieter, B.

Briesch, E.
Cone, G.
Dillon, R.

Addison, T.
Beckner, B.
Birmingham, K.
Briggs, D.
Connett, L.
Dunsmore, A.

Altheit, B.
Beebe, D.
Blanton, M.
Broderick, D.
Conrey, E.
Eaton, C.

Allen, J.
Bell, F.
Bleckschmidt, J.
Brown, K.
Connon, C.
Eddy, N.

Allison, S.
Bender, M.
Boem, B.
Brown, M.
Crawley, J.
Elliot, P.

Ankers, N.
Benner, M.
Boldon, D.
Burke, M.
Darnell, D.
English, D.

Baker, J.
Bennett, S.
Bole, H.
Calvin, B.
Dawson, V.
Ferraro, C.

Bakos, R.
Bingaman, J.
Bowman, R.
Campbell, J.
DeFore, L.
Filley, J.

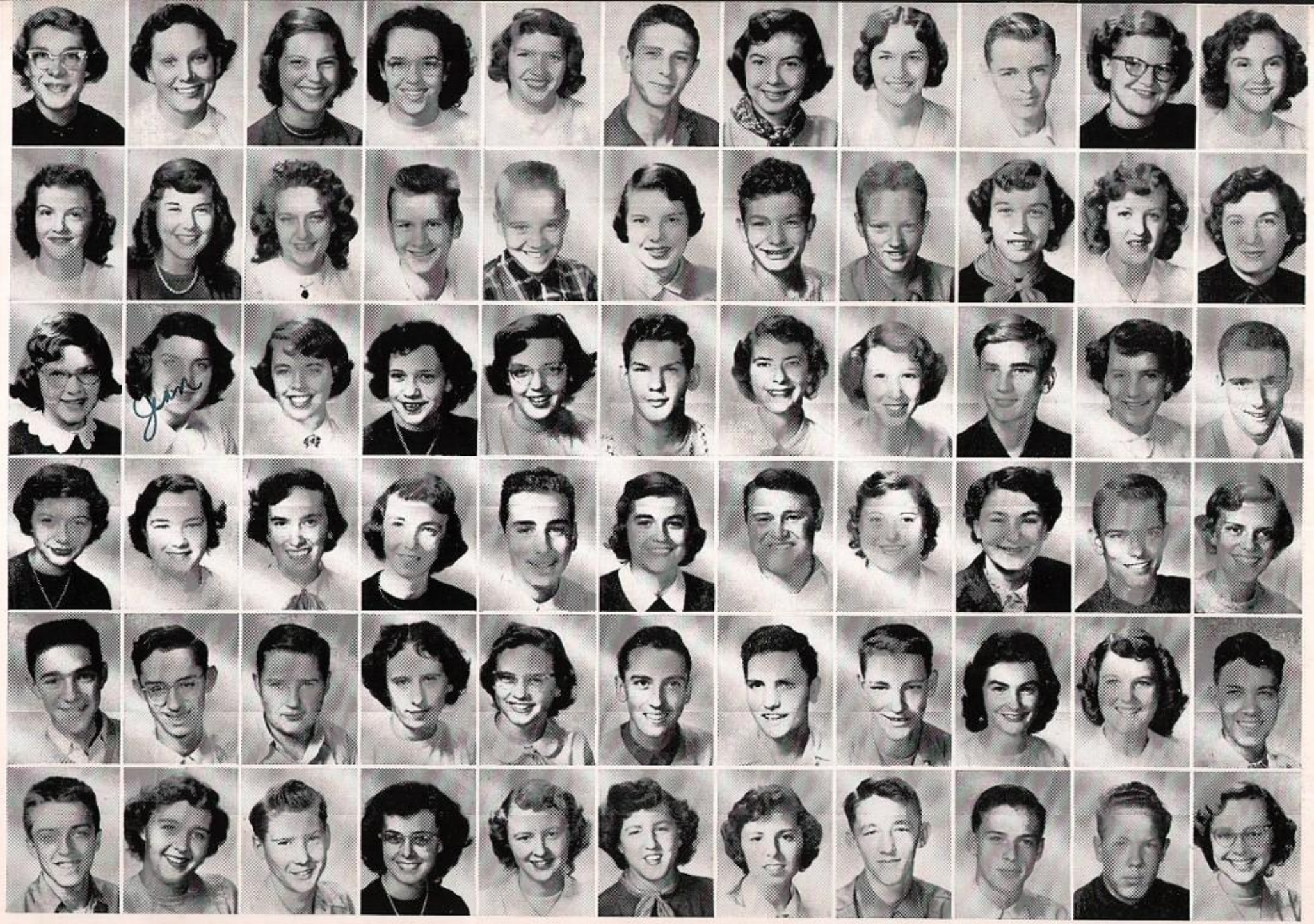

Ford, P.
Grubbs, J.
Hershenow, J.
Jones, C.
Landgraf, J.
Lingerfelter, D

Freehcuf, J.
Guisinger, N.
Hibbits, J.
Jones, M.
Landry, J.
Loutzenhiser, C.

Freels, G.
Gugle, P.
Hodge, B.
Keller, J.
Landy, L.
Mandeville, G.

Fugate, P.
Hamilton, D.
Holdeman, J.
Kenady, M.
Lange, M.
Martin, D.

Garner, H.
Hammond, R.
Horvath, W.
Kindig, C.
LaPlace, B.
Mason, F.

Geiger, P.
Hastings, S.
Hostetter, D.
Kindig, K.
Lavengood, J.
Maupin, B.

Gindleberger, J.
Hatch, J.
Houston, B.
Klein, G.
Lee, D.
McNamara, A.

Glueckert, M.
Haughton, T.
Hubbard, L.
Klein, M.
Lee, P.
Miller, C.

Galler, L.
Haumesser, M.
Inks, B.
Kronewitter, C.
Lennon, B.
Miller, J.

Graff, J.
Helm, G.
Jackson, M.
LaCrosse, F.
Leng, D.
Morgan, B.

Grubbs, J.
Hennion, M.
Johnson, W.
Lamont, C.
Ling, M.
Neispo, L.

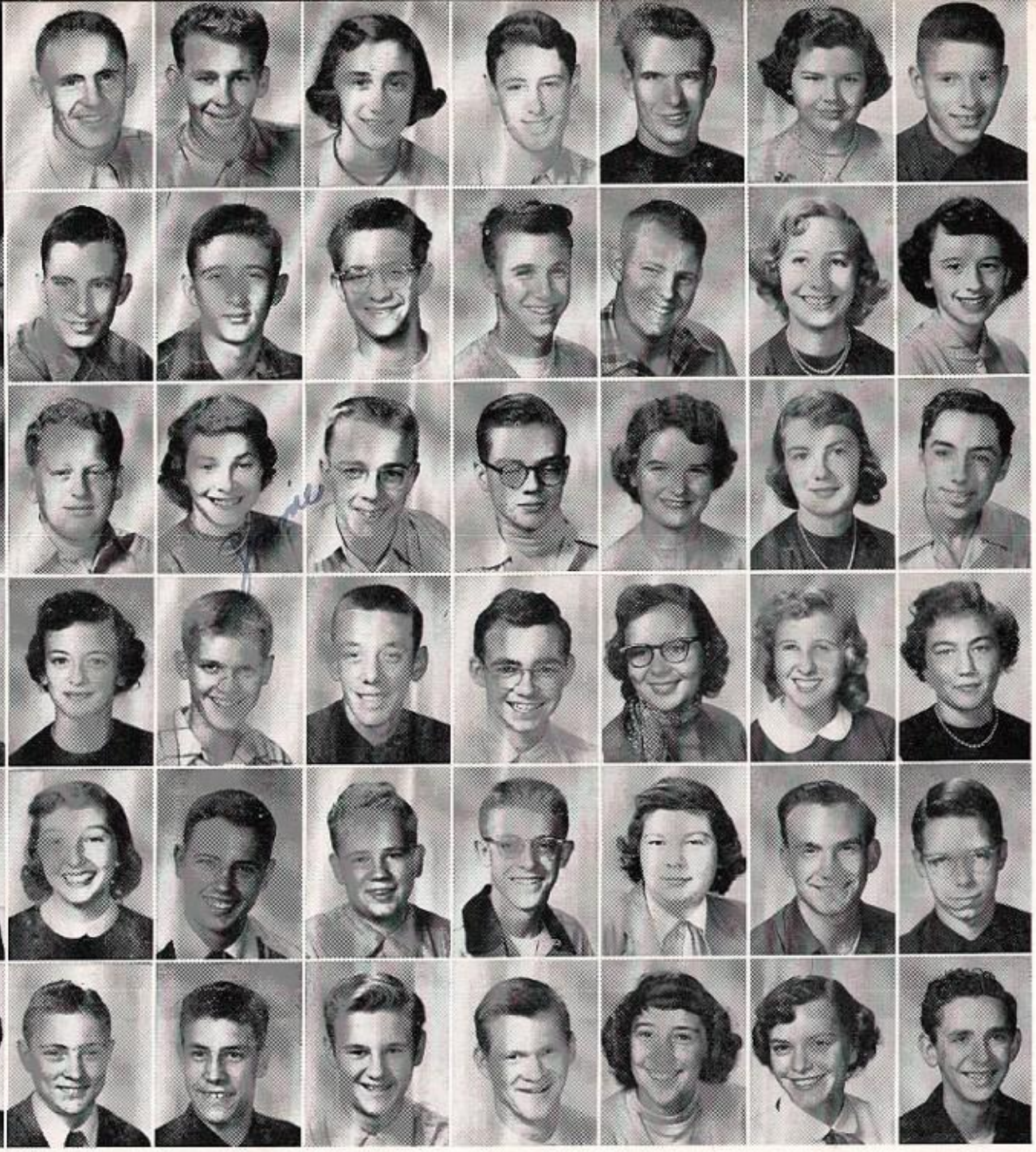

Scott, B.
Stegman, M.
Trethaway, J.

Scott, O.
Swanson, J.
Tretheway, M.

Scruggs, D.
Swintz, F.
Tucker, E.

Scholnick, M.
Szlanfucht, J.
Turner, J.

Nordblad, J.
Peterson, D.
Reamer, T.
Sells, P.
Tarr, J.
Twigg, P.

Noyes, J.
Petzke, D.
Rich, G.
Sessler, S.
Taylor, O.
Vaundenburg, D.

Orban, R.
Pipke, H.
Richards, C.
Shenenberger, D.
Towne, L.
Venderbeck, T.

Parker, B.
Pucket, G.
Robe, G.
Smith, J.
Thomas, K.
Vanett, R.

Parker, B.
Powell, C.
Robertson, S.
Spener, S.
Thomas, S.
Van Hove, V.

Parker, P.
Rans. C.
Schubert, R.
Spellmen, J.
Thompson, B.
Verduin, B.

Perkins, E.
Rawles, J.
Schumaker, G.
Stebner, M.
Toepe, B.
Vermandee, T.

Miscellaneous Pictures

West, A.

Walke, J.
Wickizer, L.

Ward, R.
Wilhelm, J.

Warner, E.
Wise, T.

Wiedler, C.
Yoder, T.

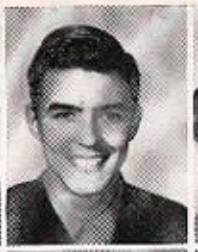

Wenger, J.
Young, M.

Wendzel, N.
Young, M.

Wiesman, V.
Zimmerman, S.

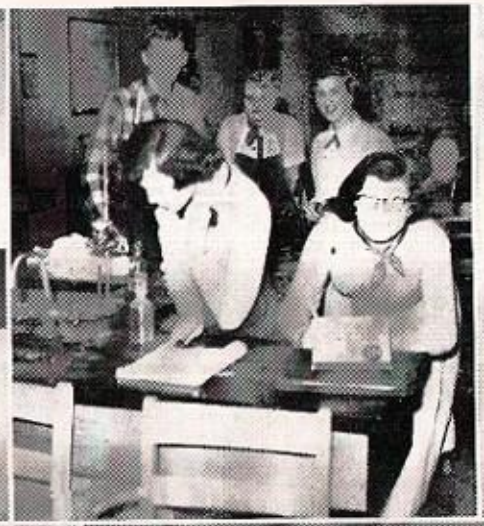

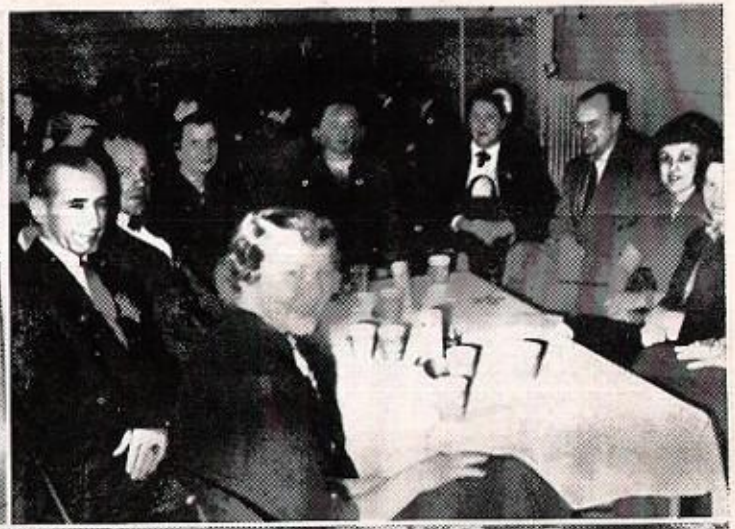

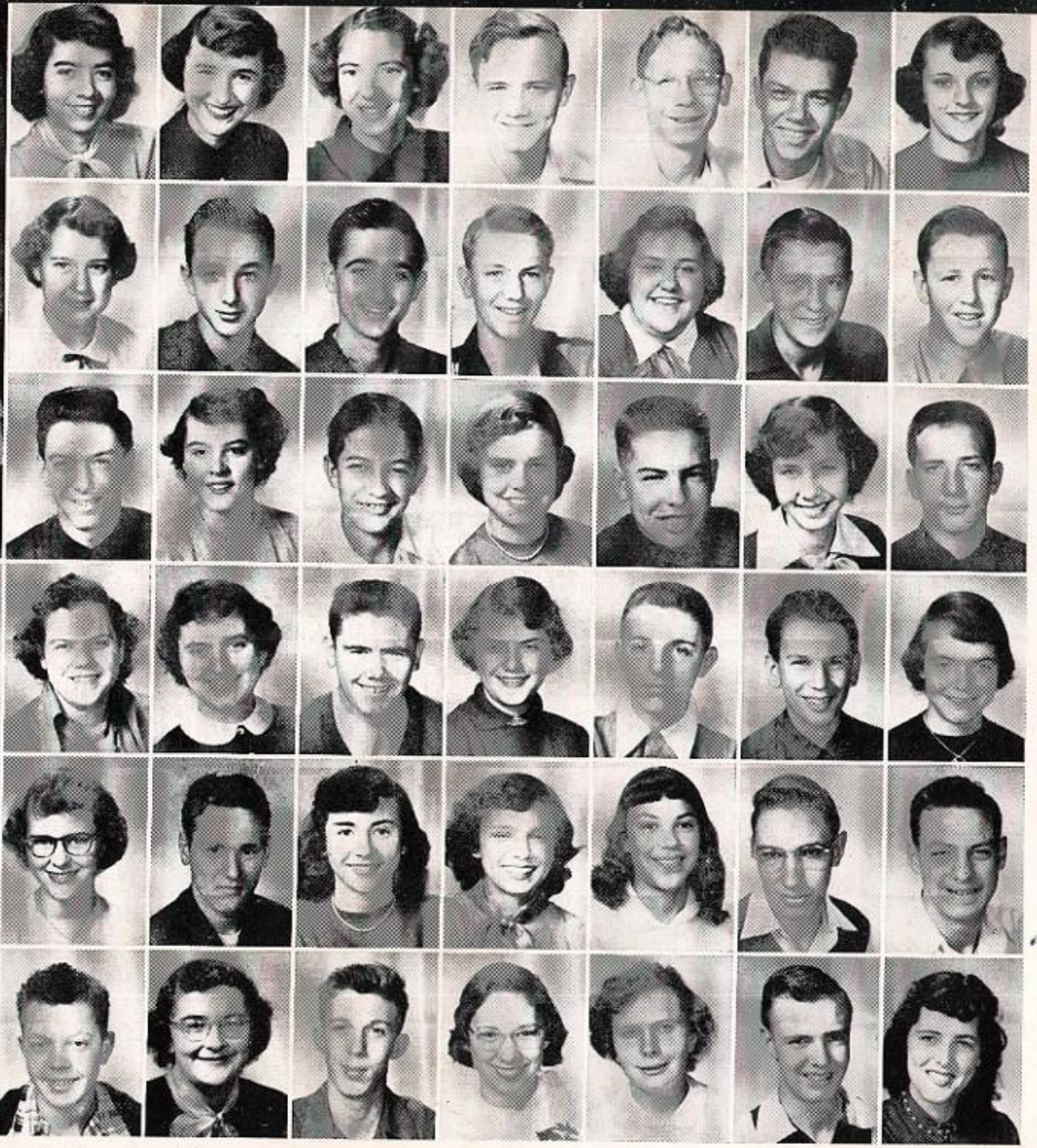

At Pep Session

Brown, P.
Coverdale, D.
Donoho, C.

Buckles, B.
Crofts, B.
Downer, M.

Burkett, J.
Crowe, B.
Downham, S.

Bussert, C.
Cowen, D.
Drake, B.

Allen, B.
Barrel, J.
Bock, B.
Butler, N.
Culver, N.
Dyszkiewicz, J.

Allen, M.
Baum, B.
Boggs, V.
Callson, C.
Culter, B.
Earl, E.

Ankers, G.
Baum, C.
Bole, G.
Carithers, J.
Day, D.
Eberly, D.

Applegreen, C.
Beal, B.
Bourdon, C.
Chizek, N.
Deal, B.
Edmonson, C.

Asire, L.
Beasicker, C.
Brant, J.
Ciercniak, J.
Dempsey, P.
Ekstrand, C.

Asper, N.
Berta, B.
Bronstetler, P.
Clark, B.
Dering, W.
Essex, J.

Balko, J.
Bickle, B.
Brown, L.
Considine, M.
Ditsch, H.
Eveld, J.

Ferraro, R.
Graf, P.
Hawbitzle, P.
Jamison, M.
Kintner, K.
Lelia, D.

Finch, L.
Grant, D.
Helvey, S.
Janowiak, A.
Kollinger, Y.
Leliart, M.

Fisher, K.
Grant, P.
Hendrickson, D.
Jauqua, S.
Kovacs, A.
Leslie, D.

Franklin, M.
Grayson, G.
Hibner, M.
Jennings, J.
Kreitzman, J.
Lewandowski, D.

Freshower, B.
Gross, C.
Hilborn, I.
Jester, D.
Kroger, R.
Light, P.

Frohmader, I.
Grundy, P.
Hoffman, R.
Jones, D.
Kronewitter, J.
Linscott, P.

Garner, B.
Habart, N.
Holland, P.
Jurgovan, R.
Kruck, M.
Locsmandy, N.

Garwood, J.
Hall, B.
Hanneshagen, J.
Kamble, J.
Lass, F.
Long, P.

Getzinger, M.
Halterman, J.
Hover, R.
Kedzie, L.
Langley, B.
Lupton, P.

Gibson, D.
Haning, U .
Hudson, K.
Kenady, N.
Laure, M.
Lydien, D.

Gingrich, M.
Hartz, D.
Jacobson, J.
King, D.
Lee, S.
Maciulski, S.

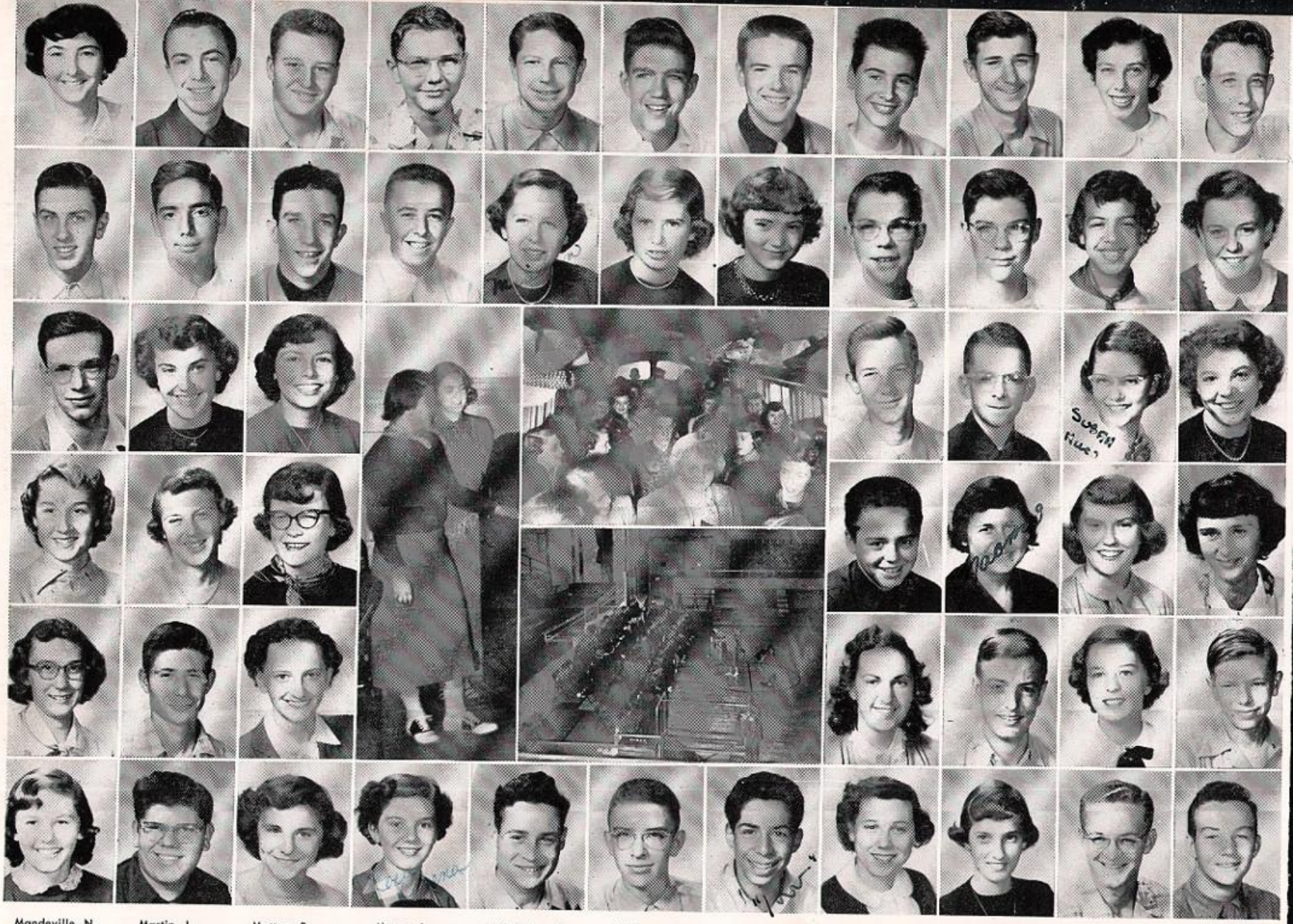

Mandeville, N.
Moore, J.
Myers, W.
Ortman, L.
Philips, D.
Reish, M.

Martin, J.
Mooren, L.
Nelund, S.
Pasco, S.
Pipke, A.
Rench, C.

Mattox, B.
Morris, S.
Neiter, C.
Patterson, S.
Priebe, T.
Rodman, S.

Mauer, J.
Mossick, R.

McCallister, F.
Moran, M.

— Bolt and Watson.

Rose, L.

Rush, J.

McHenry, T.
Moran, S.

— On the Bus.
— Choir Practice.

Sanderson, D.

McKaen, P.
Mortiz, J.

Schrager, T.

McNulty, T.
Mortenson, R.
Nordin, C.
Pearson, D.
Querry, S.
Scott, P.

Melvin, H.
Mortenson, R.
Northrup, D.
Penrod, N.
Radican, J.
Sears, C.

Miller, J.
Moxley, M.
Nuss, S.
Peterson, P.
Rapp, J.
Sessler, D.

Miller, R.
Muellen, D.
Olds, C.
Pherson, C.
Reinke, B.
Shaw, D.

Shafteck, S.
Thomas, J.
Wallace, D.
Young, B.
Gorcoldin, H.
Pallm, E.

Simcox, B.
Trethewey, K.
Whitman, L.
Youngquist, R.
Guthrie, P.
Rickert, S.

Smith, C.
Tucker, L.
Warner, K.
Zehnpfrnig, J.
Hollanshead, B.
Riddle, J.

Stancin, M.
Turly, M.
Watson, S.
Zinman, G.
Hurlbut, G.
Seymur, J.

Stanton, T.
Tyler, N.
Wilhelm, M.
Zombiek, M.
Loor, R.
Spradlin, L.

Steinmetz, V.
Valentine, P.
Williams, L.
Beiser, D.
Metz, S .
Struck, E.

Stone, B.
VanDusen, S.
Williamson, J.
Carlson, J.
Montine, J.
Thompson, E.

Straka, D.
VanHorne, J.
Witwer, B.
Cockran, L.
Moquardt, J.
Vass, D.

Strong, M.
Vargo, J.
Woolverton, J.
Flanagan, J.
Moran, E.
Wahlen, L.

Swingendorf, J.
Vermillion, D.
Woodward, W.
Foos, J.
Netherton, B.
Wedel, D.

Swintz, B.
Wachs, J.
Worley, J.
Gardner, D.
Oler, B.
White, B.

The John Adams Story

From the first class in 1942, to the ninth class in 1950, John Adams High School has graduated 1800 students. These students have come through one of the highest academically rated high schools in northern Indiana, and incidentally one of the very newest.

Of course the entire curriculum of Adams is quite excellent, but there are a few points that are especially high.

The Home Economics department is the most modern in South Bend, with individual kitchen units so that a home-like atmosphere is effected. The units are all metal and are easier to keep clean and won't scratch. Home Ec students at Adams have the benefit of using excellent equipment including silver, china, and crystal to arrange table settings; electric stoves (four new this year), a mix master, a new steam iron, and modern electric sewing machines.

In the Commercial Department students are given thorough business training and are assisted in securing positions through the co-operative office training program. The students learn in an office-like situation with glass partitions between the three business rooms and have the benefit of using the latest model typewriters, a dictaphone, a mimeograph and calculators.

The Adams Industrial Arts Department is the only general shop in South Bend (most schools have unit shops in Junior High level) and teaches skills at senior high school. The general shop covers all the material at less expense. A student at Adams wishing to take industrial subjects has a wide range from which to choose: six semesters of machine shop; four of woodwork; two of crafts, including plastics, ceramics, leather craft, art metal, weaving, and woodcraft; two of graphic arts; and one of general metals, foundry, forge, sheet metal. The shop program is well organized so that a student can progress at his own rate of speed through the course instead of having to hurry and be left behind by the others.

Our Chemistry laboratory, too, is unique in that it has individual work spaces for each student with acid bottles, gas outlets, and electric outlets at each space. Students also have their own personal shelf for papers. Chemicals are centrally located in an efficient arrangement with scales next to them. A good exhaust system is provided and there is also a dark room and plenty of storage space.

Another thing we are proud of at Adams is our gymnasium. It seats 3600 for basketball and 3000 for auditorium purposes. More high school basketball tournaments are played in the Adams gym than in any other in the state. The Adams auditorium is recognized as one of the most beautiful in northern Indiana, and is used by various civic organizations, such as Civic Music and the South Bend Symphony, for concerts. Although the stage accoustics are not good when microphones are not used, its microphone system has been praised by many well-known radio entertainers who have visited the Adams stage.

Many of the 1800 Adams graduates flock back every year to see their old teachers, some of whom taught at Adams in its first year — Mrs. Pate, Miss Burns, Mr. Rothermel, Mr. Reber, Mr. Weir, Miss Roell, Miss Kaczmarek, Mr. Thompson, Mr. Krider, and Mr. Sargent.

The students in the first year waded up to Adams through a sea of mud which surrounded the newly completed school.

In over nine years, the building is little changed, not showing on the surface how its teachers and curriculum have so profoundly affected the lives of 1800 of today's students and giving no sign of how it will affect the lives of the many hundreds more to come.

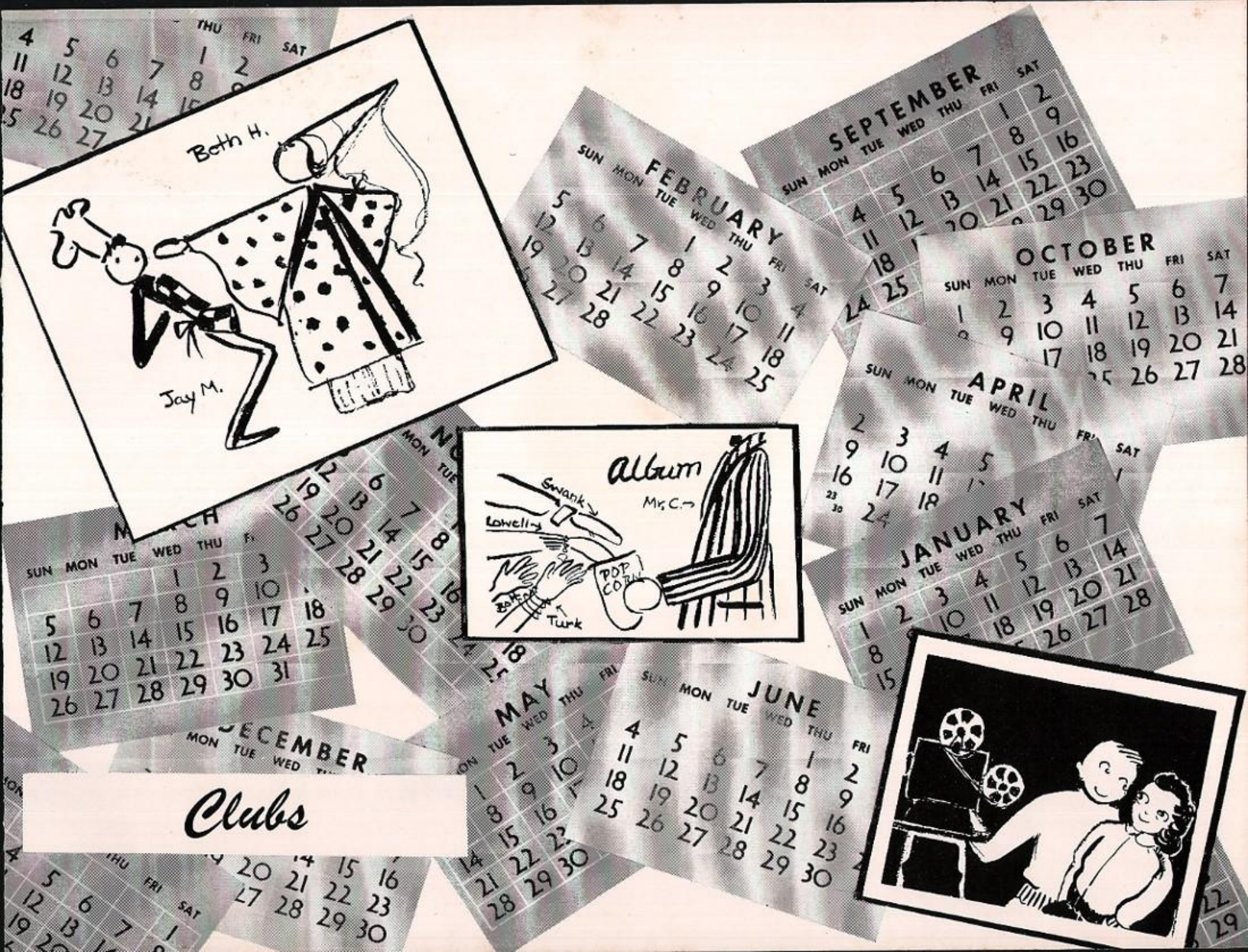
Beth H.
Jay M.
Album
Mr. C.
Swank
Lowell
POP CORN
Turk
SEPTEMBER
OCTOBER
FEBRUARY
APRIL
JANUARY
MARCH
DECEMBER
MAY
JUNE

Clubs

STUDENT COUNCIL

The Student Council serves as the medium through which the student body and the faculty exchange their ideas and beliefs. Under this wholesome situation this year the Council has compiled a Sophomore Handbook and is circulating a petition for stoplights at Jefferson and Twyckenham.

Upper left: Ed Conrey, Bud Parker, Tom Addison, Bruce Parker, Joyce Freehoff, Marilyn Stebner, Susan Peterson. Upper right: Carol Hudson, Richard Sanderson, Roger Jurovan, Michael Wood, Norma Culver. Lower left: Don McClusky, Roy Tepe, Don Oakes, Carol Anderson, Ann Donker. Lower right—Officers: Shirley Callaway, Fred Helmer, Dave Williams, President, Margaret Granat.

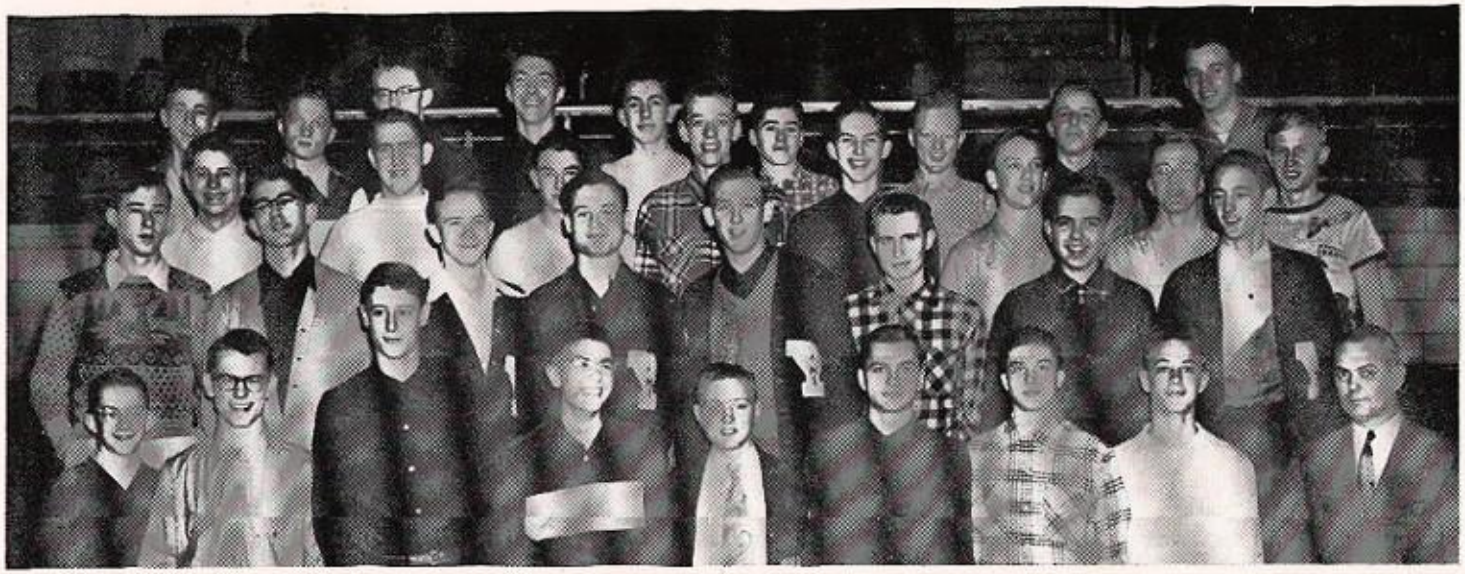

Officers, left to right: F. LaCrosse, B. Parker; Duane Rowe, president; G. Bushey, P. Twigg and B. Hudson.

HI-Y

The Adams Hi-Y sponsors many worthwhile projects in school. It is a member of the state and national organizations of the Y. M. C. A. Among its activities were the Swingheart Sway dance, the Christmas Seal sale, and the traditional Easter program.

MONOGRAM

This is an honorary club for boys who have qualified for a letter in any of the varsity sports. The club itself gives awards to the outstanding football and basketball players of the season.

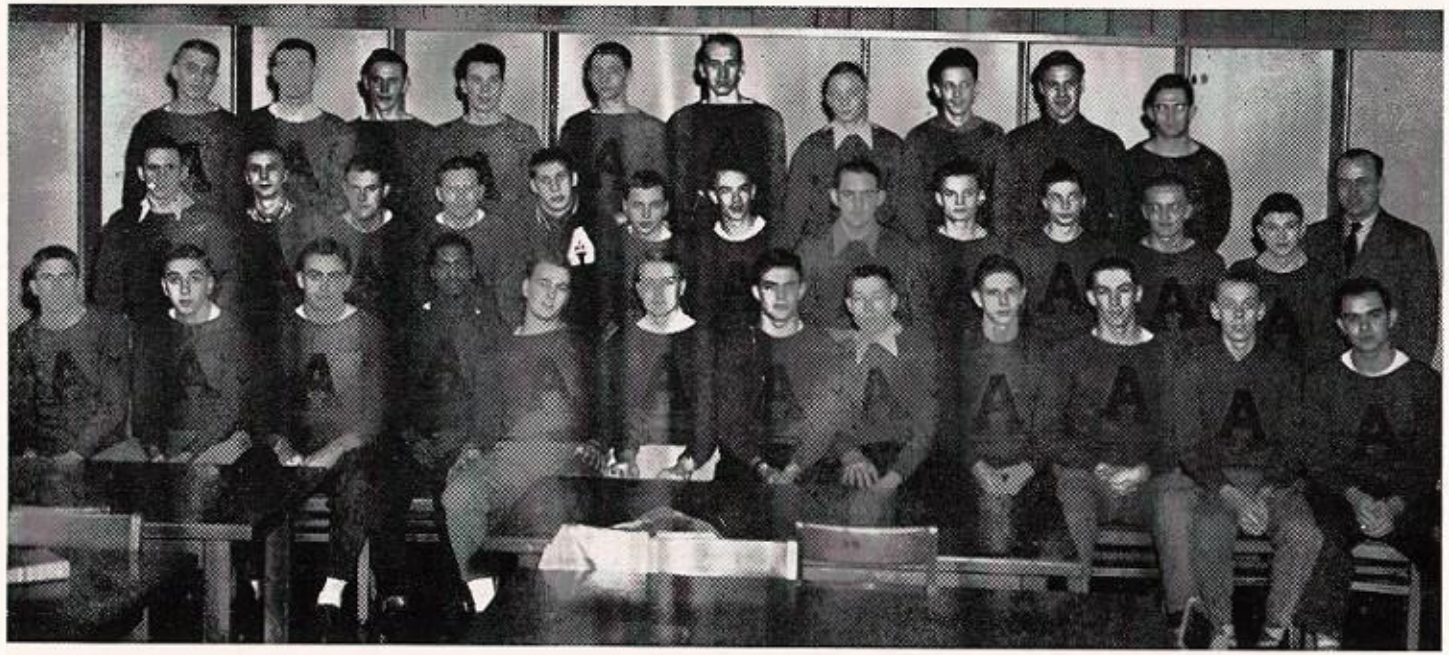

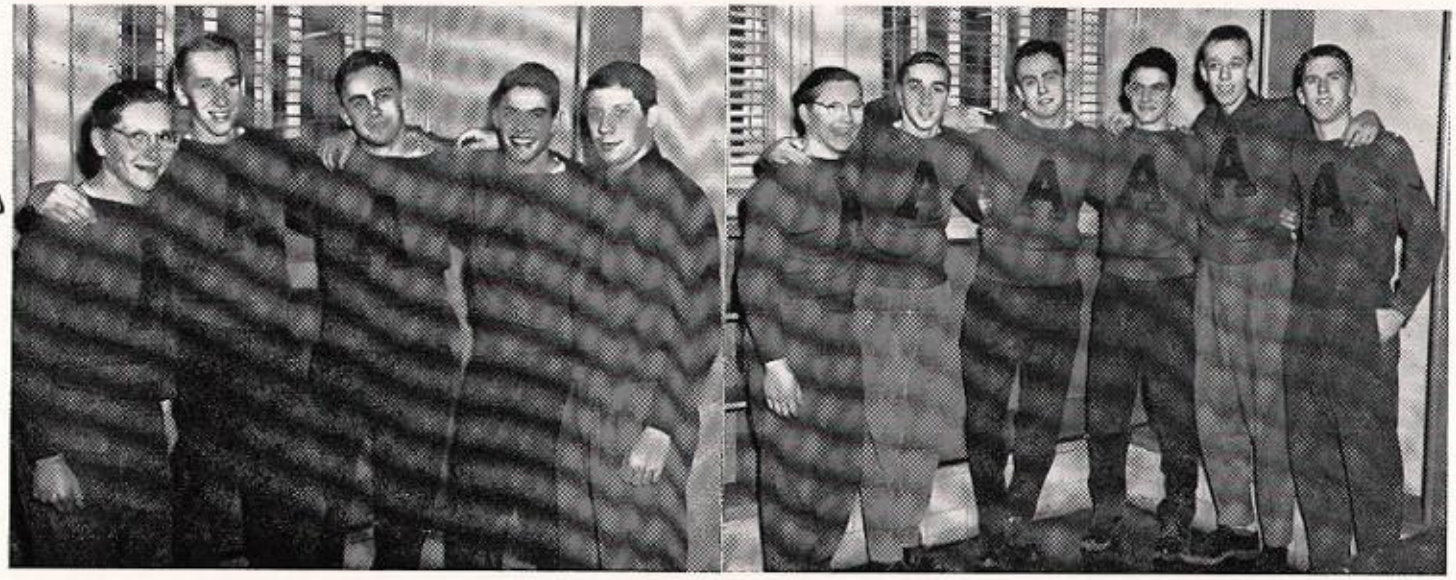

Officers: Larry Soellinger, Don Oakes; Jack Troeger, president first semester; Bob Pfaff and Harold Graf; second picture, Larry Soellinger, Marty Weissert, Jack Troeger; Bob Pfaff, president second semester; Dick Shennanberger, and Del Briggs.

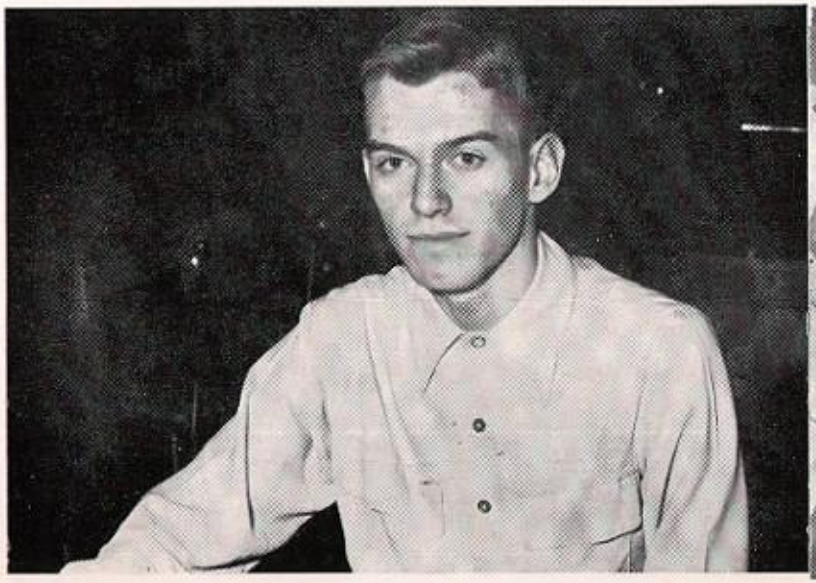

Editors, left to right: Jim Considine, editor-in-chief; Pat Cassady, business manager; Bob Bartol, sports; Beth Hodge, features; Carol Anderson, co-circulation; Beverly Morey, exchange; David James, features; Nancy Bolt, advertising. Senior staff members: Jeanne Selby; Ann Donker, co-circulation manager, and Mary Swingendorf.

TOWER

The Tower is our official weekly publication. Its contents range from gags to gossip, from editorials to features and news to sports. It is a member of the Indiana High School Press Association and the National Scholastic Press Association.

JUNIOR RED CROSS

The John Adams chapter of the American Junior Red Cross, besides sponsoring their annual drive for funds, also packed hobby boxes for wounded veterans, and formed a chorus to sing Christmas carols at the St. Joseph County Infirmary.

Officers: Mary Swingendorf, president; Joann Allan, secretary-treasurer, and Jean Gooley, vice-president.

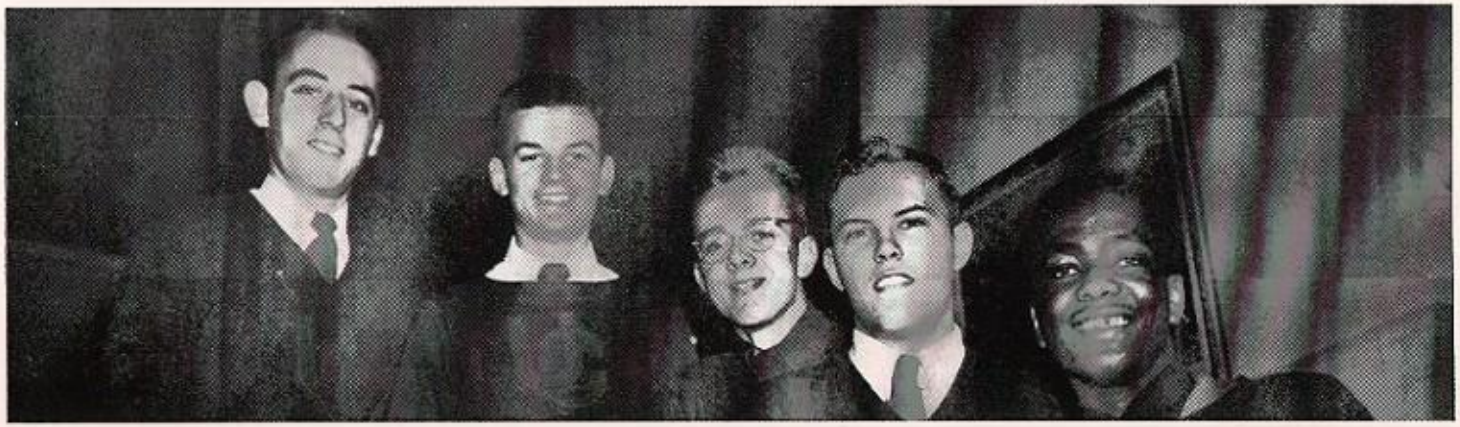

Bill Haefle, president first semester; Steve Elek, Clifford Richard; Jack Silvius, president second semester, and Paul Stewart.

USHERS

The boys of the Adams Ushers Club capably supervise the crowds at all games, concerts, and entertainments held at our auditorium. There boys hold the appreciation of every member of our student body for their never-ending hard work.

SCREEN

Screen Club members are in action six hours a day, one-hundred eighty days a year to show constructive and worthwhile films for the benefit and education of the students.

Officers: Larry Kreighbaum, president; Bill Inks, vice-president; John Walker, treasurer, and Phil Lee, secretary.

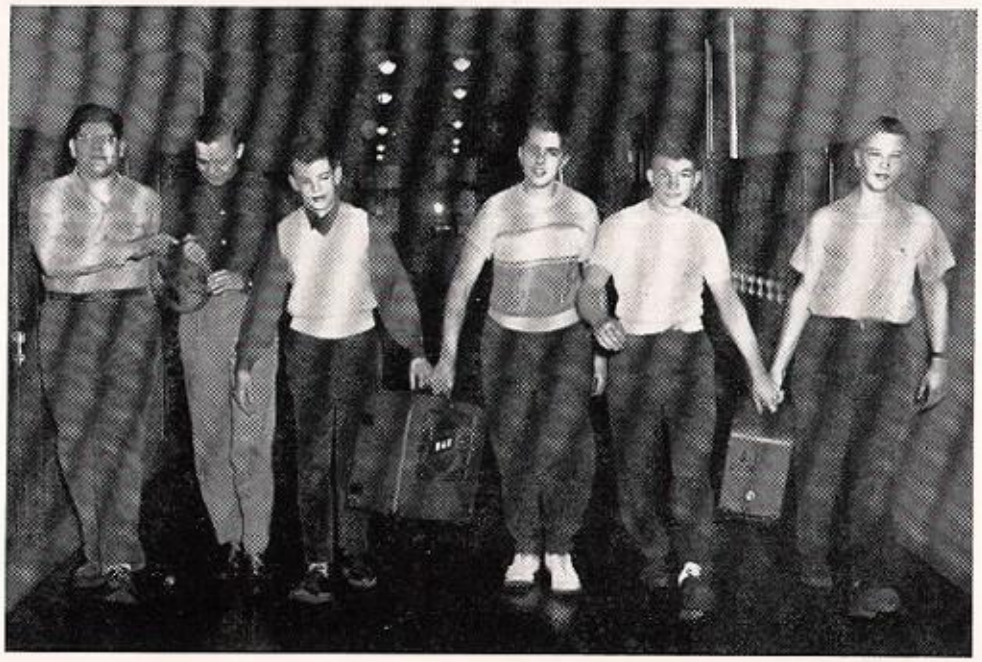

Officers, left to right: Joyce Coffman, historian; Janette Baker, program chairman; Norma Casper, president; Margaret Skodinski, secretary, and Patsy Coswell, vice-president.

LIBRARY

This service club helps students to find references and books for an aid to school work and for enjoyment in their spare time. Most Adams students would be lost without the assistance of the Library Club members.

Officers, left to right: David Sanderson, vice-president; Edwin Dean, president, and Esther Kennedy, secretary.

DEBATE

This club presents the opportunity of verbal fighting and strategem to those students who enjoy wholesome and active discussion.

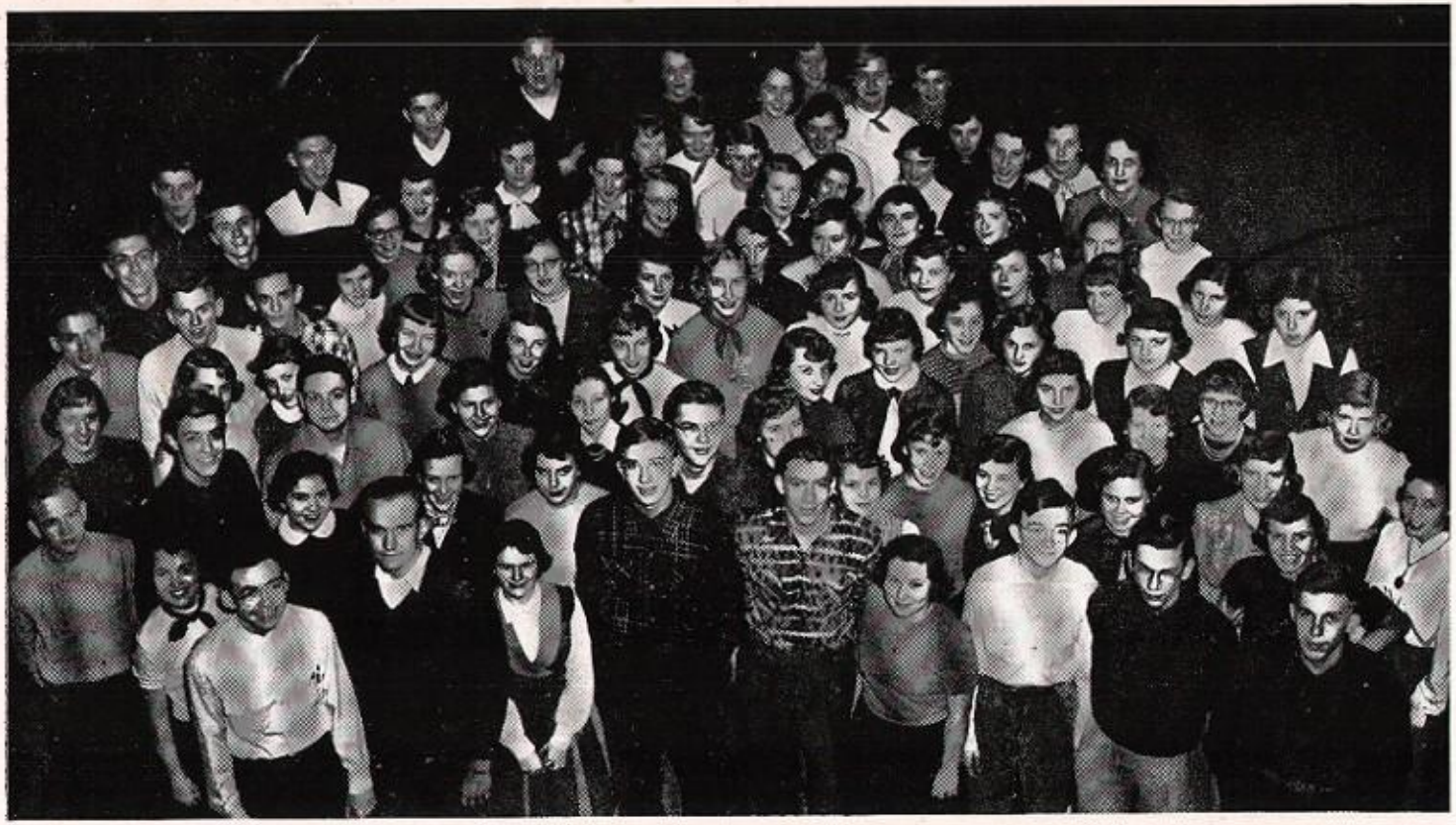

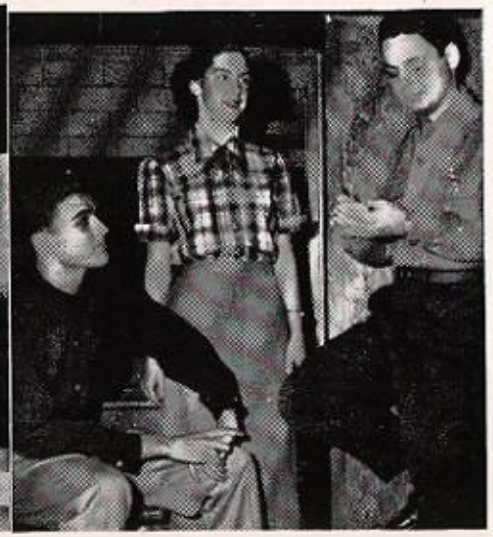

Board members, left to right: Sue Bennett, Barbara Swank, Barbara Turk, Nancy Smith, Johanna Jaffee, John Smith; David Sanderson, president; Robert Bartol, vice-president; Jay Miller; Mary Swingendorf, secretary, and Nancy Bolt.

DRAMA

Drama Club is for those students who enjoy participation in any part of a dramatic production. In their meetings during the year they were entertained and educated by excerpts from two of Mr. Casaday's Central dramatics class plays.

Members: Edna Sharpe, treasurer; Joann Swanson; Marjorie Klien, secretary; Carol Cameron, vice-president; Thelma Demler, Vivian Hartter, and Rosalie Heilman.

G. A. A.

This club provides an athletic outlet for those sport-minded girls at Adams who find volleyball, basketball, field hockey, swimming, and softball fun. The girls get much enjoyment from their participation in club activities.

Officers: Pat Fugate, vice-president; Janet Keller, treasurer; Beulah LaPlace, secretary, and Wilma Horvath, president.

Y-TEENS

The Y-Teens are the Y. W. C. A. representatives here at Adams. Their big project for this year was a formal dance at Erskine Country Club called "Starlight Fantasy."

GLEE

The John Adams Glee Club, one of this school's most outstanding organizations, gave programs at Thanksgiving, Christmas, Easter, and a spring musical in the month of April.

The girls' Triple Trio and the Boys' Double Quartet have sung in a number of programs outside of school.

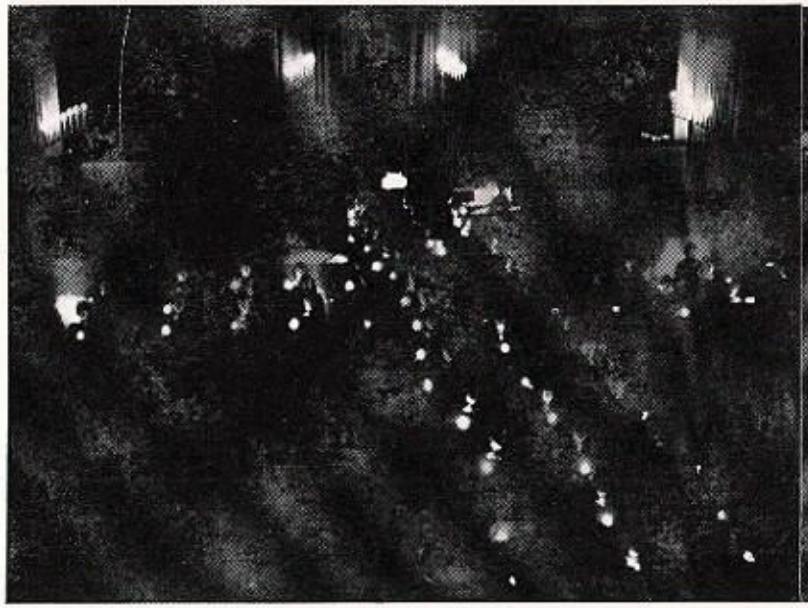

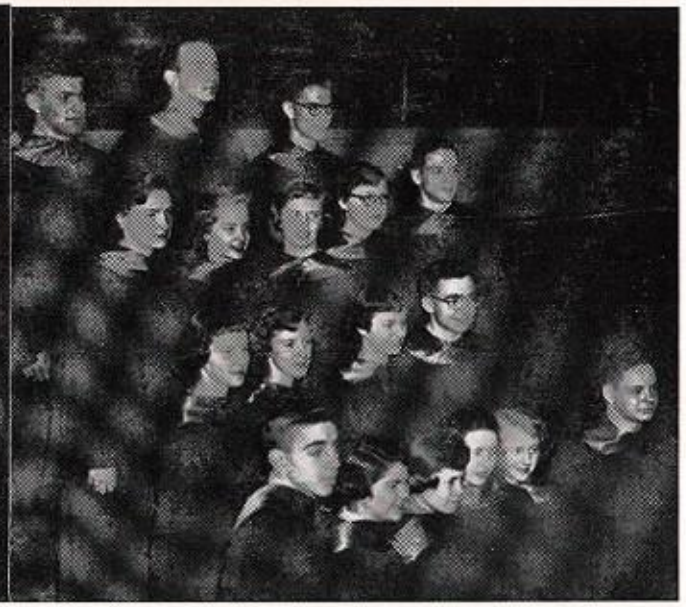

Officers: Martin Weissert, president; Jean Gooley, vice-president; Sharlee Cissel, Mary Lou Tait, secretaries; Jackie Clemens, Fred LaCosse, treasurers; Jo Ellen Morris, Margret Carter, librarians; Jay Miller, Marilyn Stegman, Jean Grubbs, Joan Tarr, Joyce Balko, robes; John Smith, Tower reporter; Bob Thompson, co-ordinator. Other Members: Sopranos, J. Allen, R. Bokos, P. Callahan, M. Carter, S. Chambers, B. Crow, N. Culver, E. Earl, S. Fitzsimmons, N. Habart, M. Hibner, M. Jamison, C. Johnson, C. Jones, K. Kindig, M. Laure, M. Lea, N. Locksmondy, S. Madulski, L. Ortman, D. Phillips, J. Rapp, L. Rose, M. Scholnik, S. Shaffte, M. Tanner, N. Wenzel; Altos, S. Bennett, M. Blanton, N. Bolt, C. Collsen, M. Considine, M. DeLong, M. Demos, J. Elmore, G. Freels, J. Garwood, C. Cross, J. Grubbs,

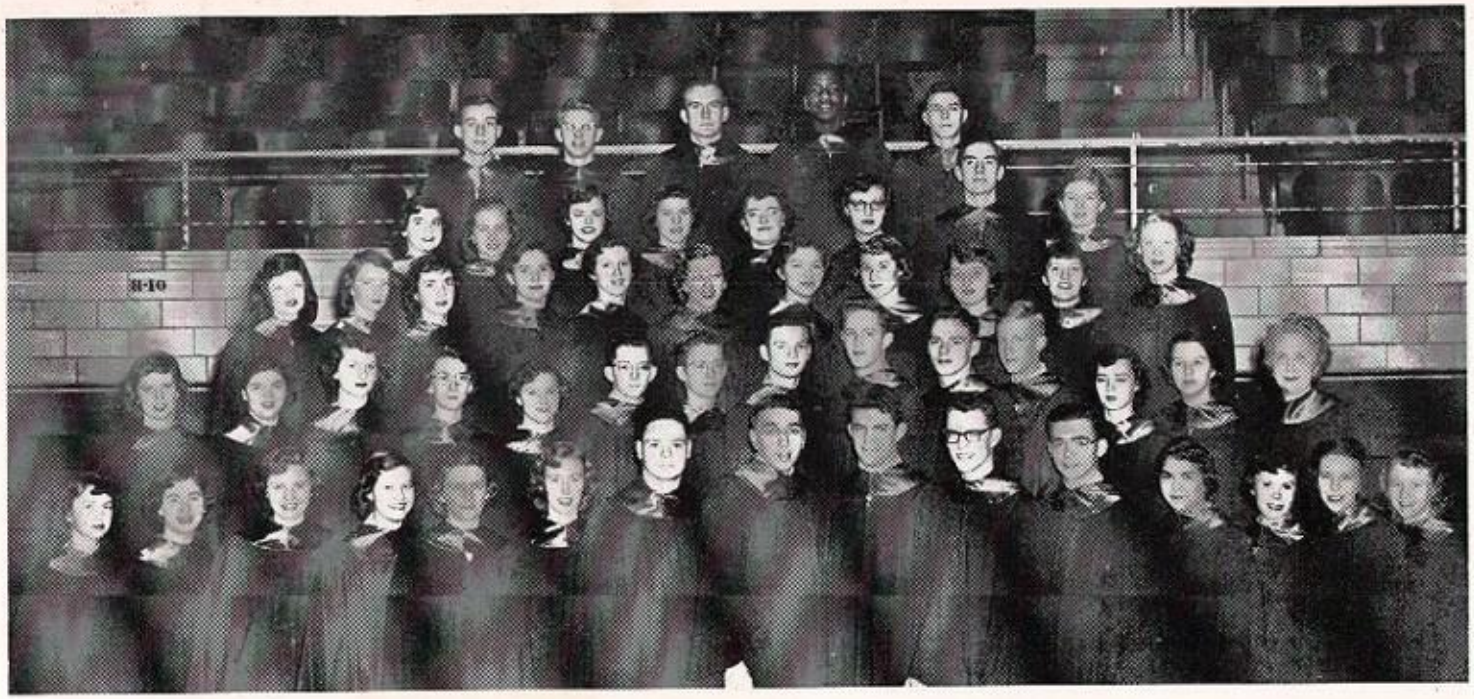

B. Hodge, P. Holland, L. Hubbard, K. Hudson, K. Kintner, B. Lennon, P. Light, R. Lowel, M. Opperman, R. Orban, V. Rich, J. Riffill, S. Robertson, R. Schubert, P. Scott, C. Simmons, S. Spenner, V. Steinmetz, N. Thomas, G. Turner, S. Watson, J. Woolverton; Tenors, J. Barrett, S. Elek, F. Laas, B. Pfaff, G. Smith; Basses, N. Asper, R. Bartol, D. Beisir, R. Bock, D. Engel, R. Garner, D. Gibson, S. Kierein, T. McNulty, R. Northrop, R. Reinke, C. Rench, R. Sanderson, I. Schrager, R. Shan, P. Stewart, R. Stone, R. Stouffer, E. Thompson, L. Towne, D. Vermillion, J. Wenger, D. Williams, J. Worley.

GLEE

The Glee Club sang for commencement and appeared with the three other High School Glee Clubs in the North Central Chorus and sang for Baccalaureate.

Mrs. Lawrence T. Pate is the director and the three accompanists are Lynn Whitman, Sylvia Moran, and Flora Mason.

INSTRUMENTAL MUSIC

This activity has three divisions: Band, Orchestra, and Dance Band.

The Marching Band played at all home football and basketball games and gave two concerts to the school and one at McKinley School.

The Orchestra members participated in the all-city orchestra festival which

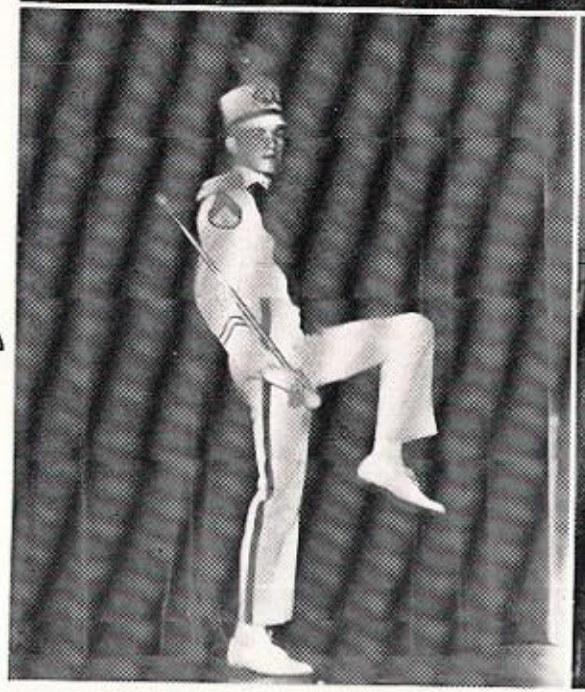

Band Members: N. Asper, J. Balko, M. Burke, M. Considine, E. Dean, T. Duncan, A. Dunsmore, J. Foss, P. Grundy, C. Grundy, D. Henderson, S. Jaqua, J. Jennings, C. Jones, M. J. Laure, D. Leslie, P. Light, P. Lupton, J. Miller, D. Mortenson, B. Mortenson, L. Ortman, S. Pasco, G. Puckett, J. Rush, W. Strong, D. Stubbins, M. Tretheway, E. Troub, R. Ward, D. Young, E. Thompson, S. Rickert, M. Brown, C. Callson, D. Coffman, J. Considine, J. Gindleberger, Y. Kollinger, B. Sells, M. Stegman, D. Vermillion. Orchestra Members not in Band: G. Witt, K. Tretheway, and L. Whitman.

INSTRUMENTAL MUSIC

ended with a concert directed by Edwyn Haymes, conductor of the South Bend Symphony.

The Dance Band furnished the music for such school entertainments as Stardust Cafe and the Monogram Club Sox Hop.

ALBUM

We of the Album staff wipe our brow and pause for a deep sigh now that our task is done. During the year our sanctuary (back of 101) is cluttered with all kinds of originations, but finally, when the deadline is long past due, the book is compiled and happily solicited.

Editors: Fred Helmer, editor-in-chief; Mary Swingendorf and Barb Turk, co-features; Nancy Bolt with Barb Swank, seniors; Mary Demos and Jo Tarr, juniors; RoJean Bakos, sophomores; Judy Campbell, art and clubs; Beverly Morey, assistant; Bill Judson with Fred LaCosse, sports.

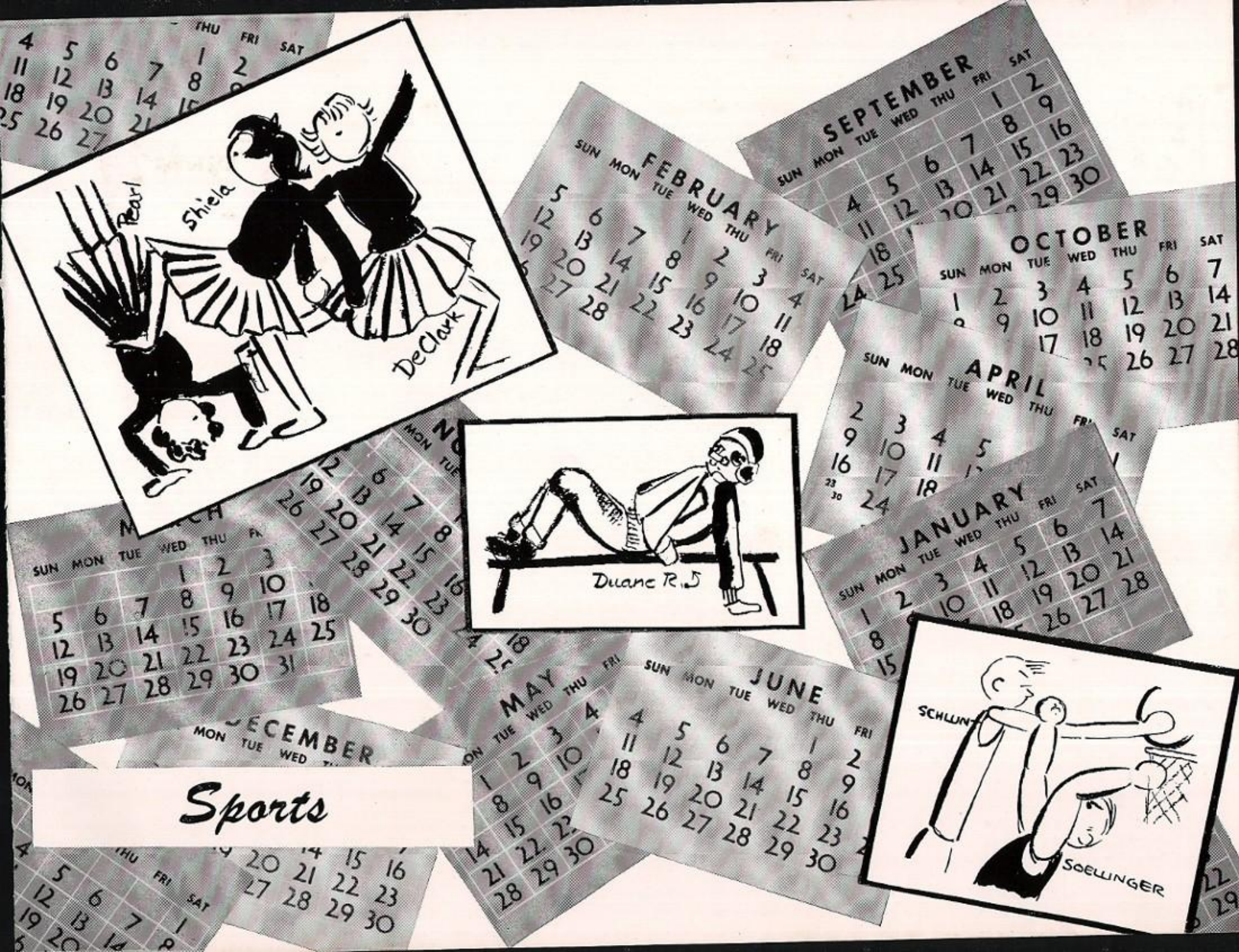

Sports

Football

←Managers: Reinke, Bowman, Wise, and Hudson-senior.

L to R Briggs, Kline, Landry, Naftzger, Nordblad, Deiter, Leng, Ditsch, Geiger, Dillon, Keirien, Stanton, Johnston, Scruggs, Woodward, Smith, Bussert, Zinman, Shaw, Brennan, English, Selig, Garner, Berta, Horvath, Lederer, Finch, Rowe, Sessler, G. Richards, Pipke, Nideffer, and D. Richards, captain.

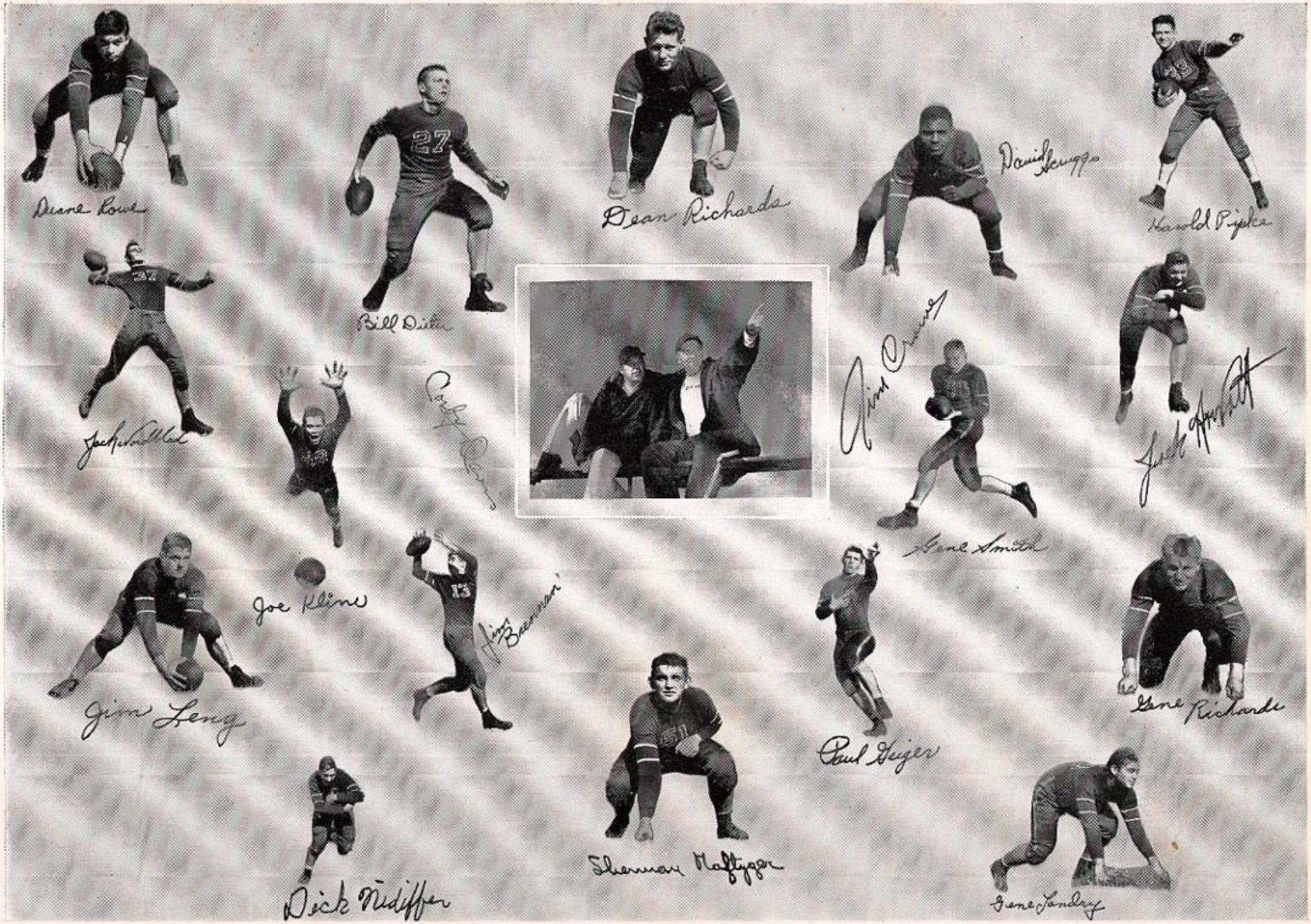
Duane Rowe
Bill Dieter
Dean Richards
David Scruggs
Harold Pipke
Jack Nordblad
Jim Crowe
Jack Arnett
Gene Smith
Joe Kline
Jim Brennan
Jim Leng
Paul Geiger
Gene Richards
Sherman Maftyger
Dick Nidiffer
Gene Landry

Basketball

Warren Seaborg

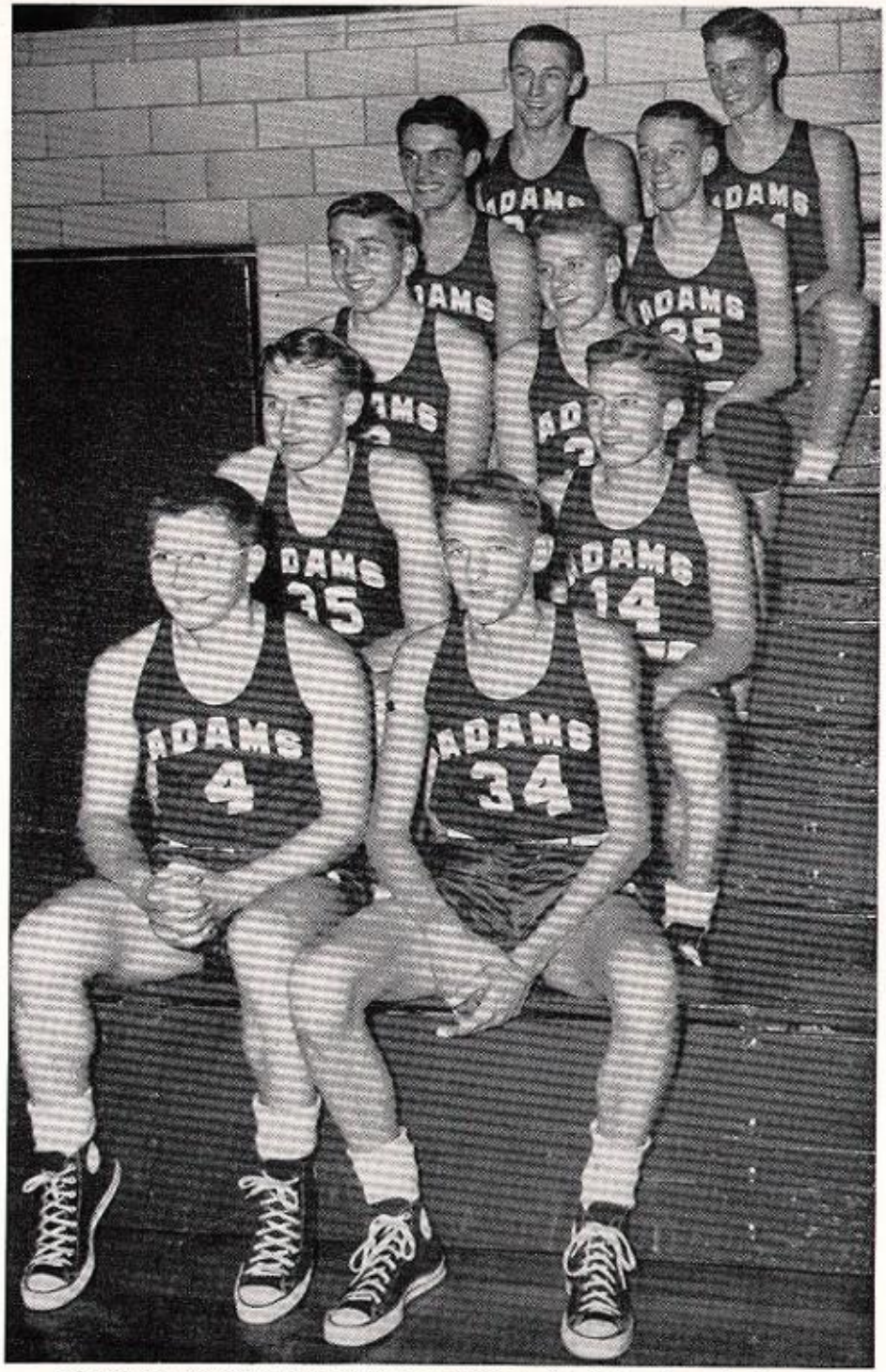

Left Column: Ken Dillon, Bob Pfaff, Marty Weissert, Don Oakes, Larry Soellinger.
Right Column: Bruce Parker, Dick Shennanberger, Bill Dieter, Dick Peterson, Kuyler Miller.

Rollo Neff

1951

Bill Dieter

Guy le Miller

Don Oakes

Bruce Parker

Bob Pfaff

Marty Weissert

Hoffman, Bowman, Strong, Rush, Linscott, mgrs.

Larry Shellinger

Kenneth Dillon

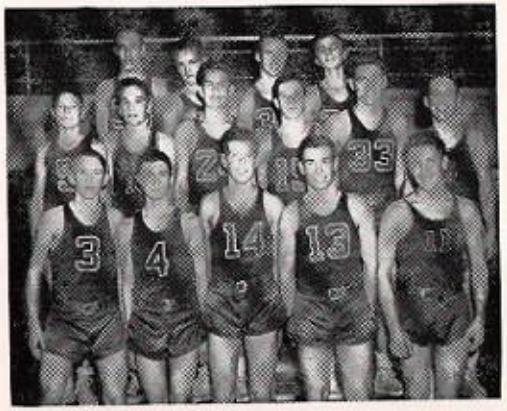

Dering, Sessler, Van Horn, Gibson
McCallister, Cowen, Halterman, Morse, Ferraro Biser
Stone, Kedzie, Kreitsman, Brennan, Lore.

Dick Peterson

Cross Country

Powell, Keller, Stewart, Kreitsman, Tucker, Bushey.

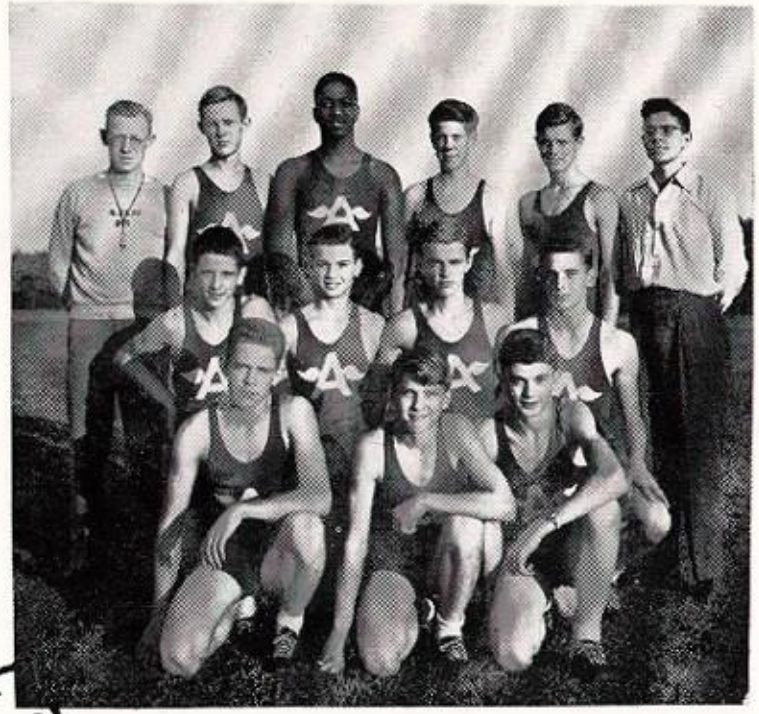

Jones, Elek, Goller, Connon, Talbot, Richardson, Strong

Powell, Jones, Elek, Strong

tennis

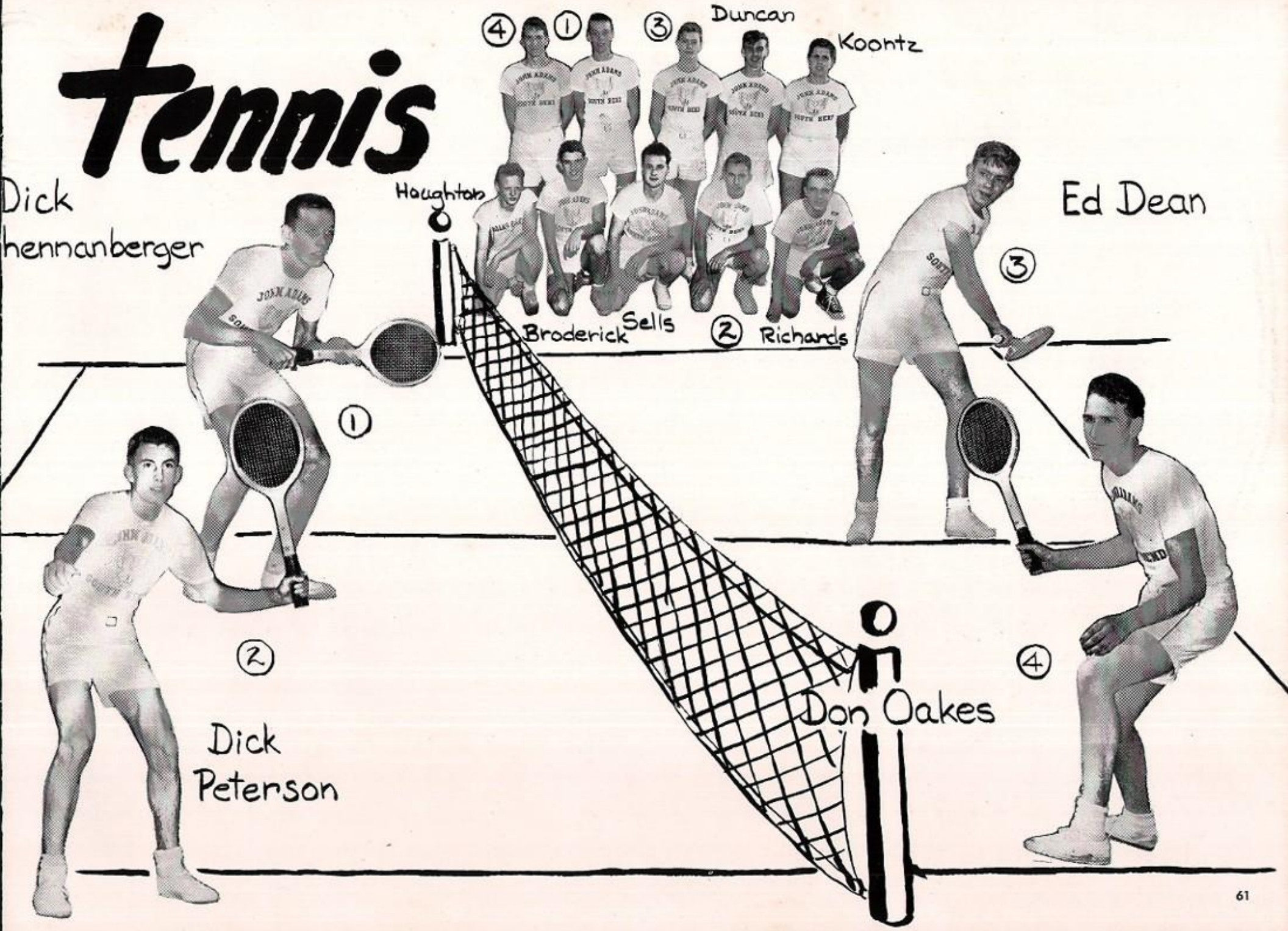
Duncan
Koontz
Houghton
Broderick
Sells
Richards
Dick
hennanberger
Ed Dean
Dick
Peterson
Don Oakes

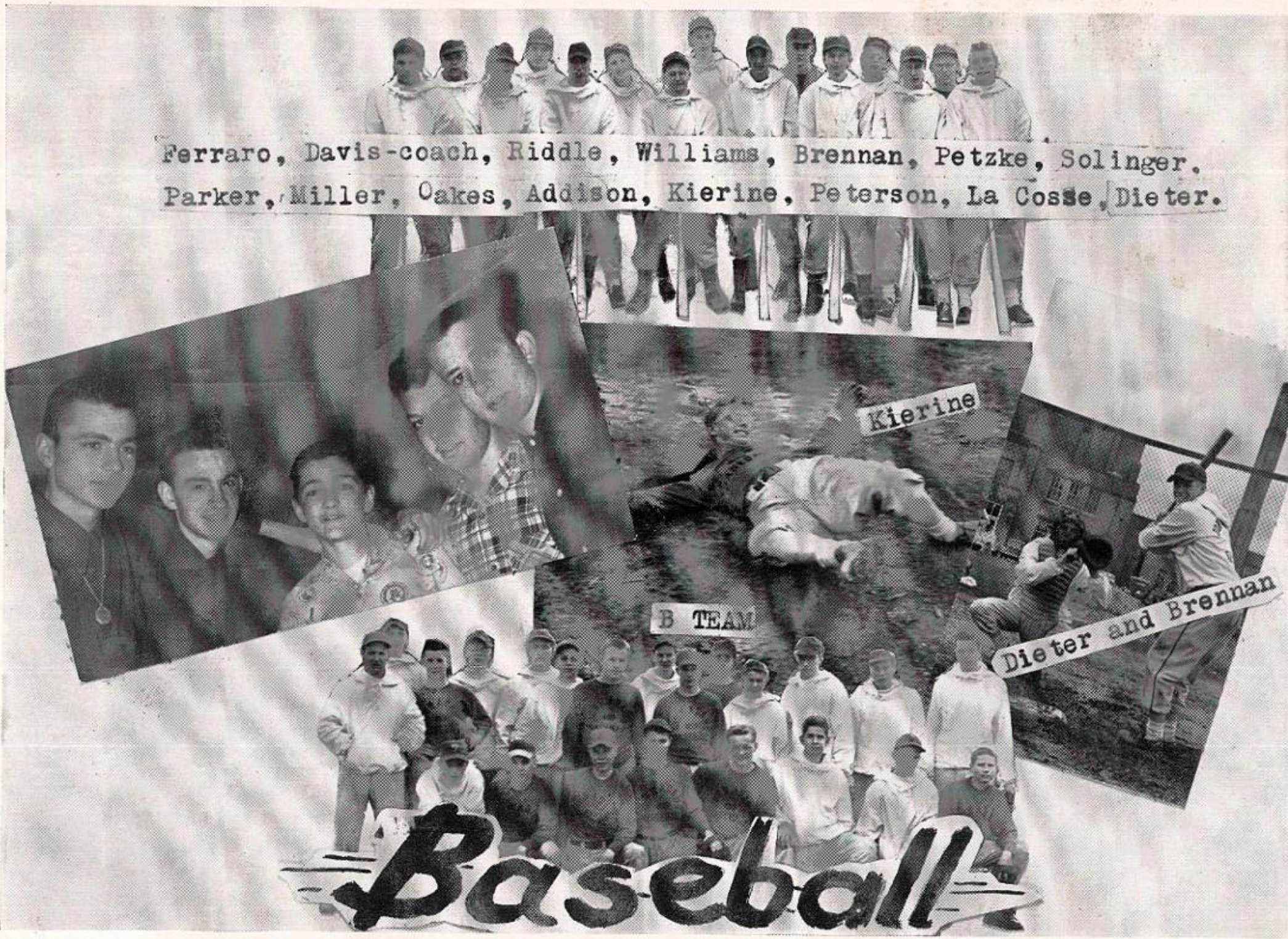
Ferraro, Davis-coach, Riddle, Williams, Brennan, Petzke, Solinger,
Parker, Miller, Oakes, Addison, Kierine, Peterson, La Cosse, Dieter.
Kierine
B TEAM
Dieter and Brennan
Baseball

Nelson, Bussert, Briggs, Gibson, Wherley, Wrench, Kimble, Lore Sessler, Krider, Wiedel, Vermillion, Kritzman, Peters, Mc Khen, Oshesfsky, Moran, Eberly, Youngquist Smith, Shaw, Carithers, Nidiffer, Jurgoban, Beebe, Briggs, Thomas, Coverdale, Strong, Jones, Bock, Dean, De Clark, Stewart, Shenenburger, Conrey.

Smith, Stewart

Shenenburger

Beebe

Renecke, Coverdale.

Track

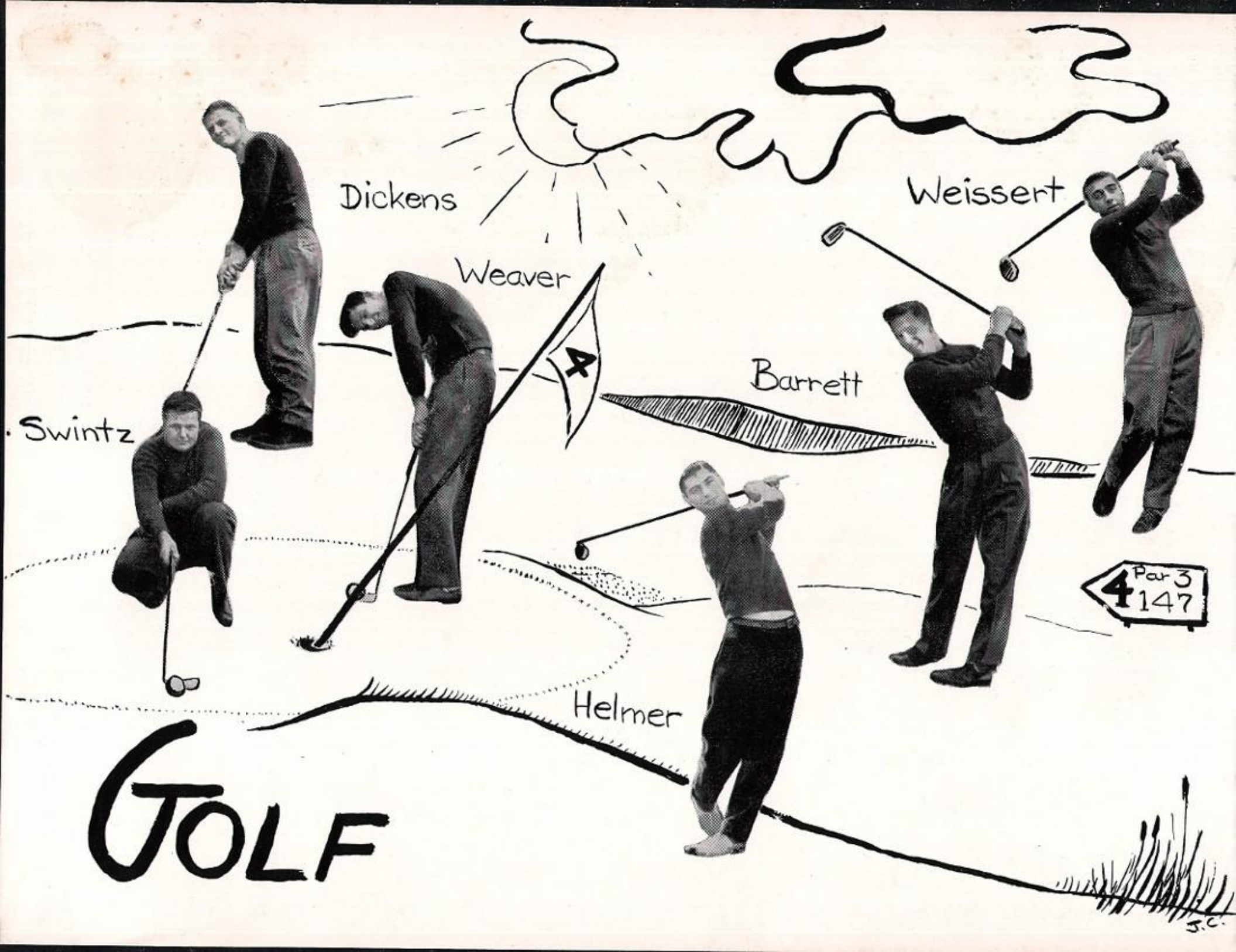
Dickens
Weaver
Weissert
Barrett
Swintz
Helmer
4
Par 3
4 147
GOLF

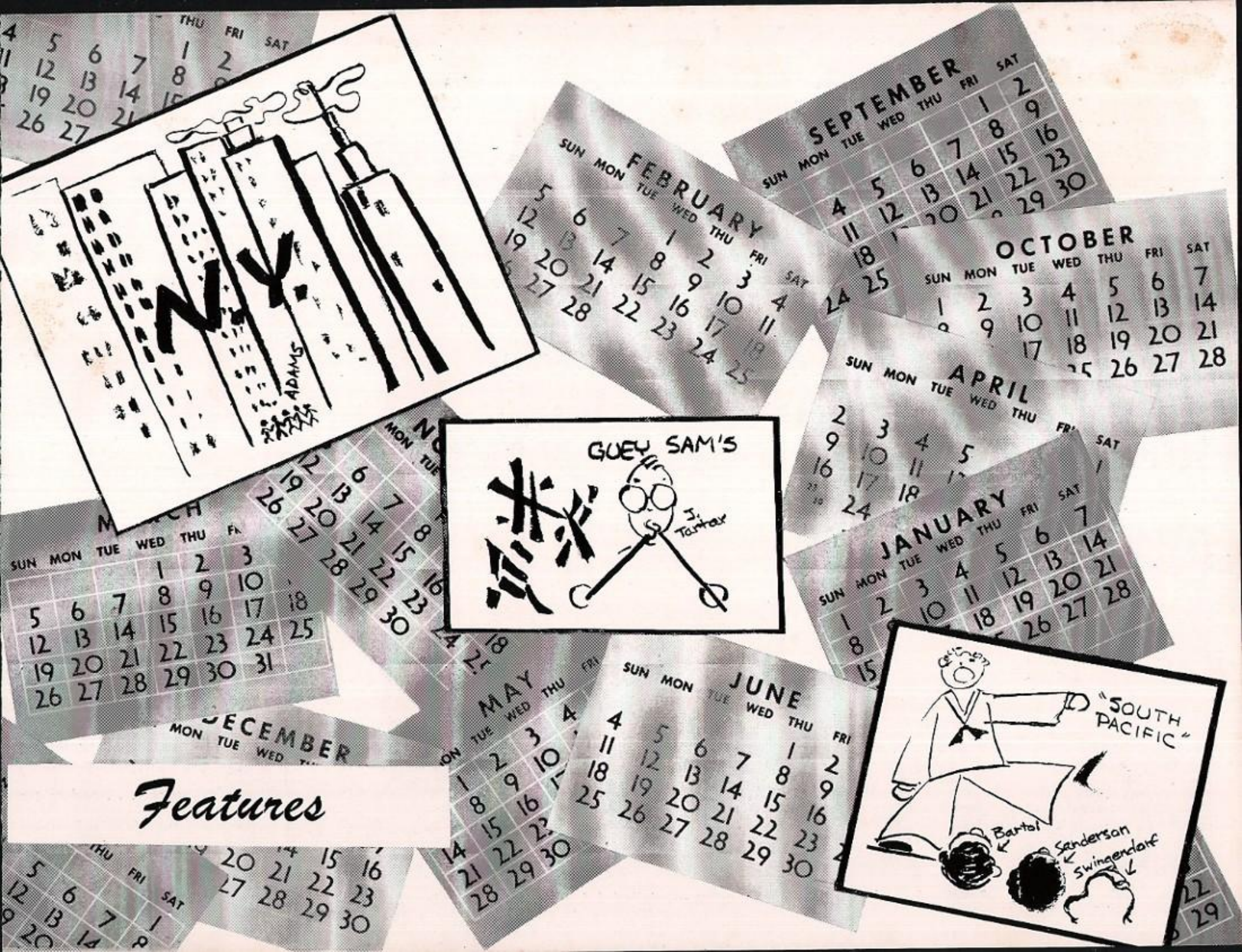
NY
ADAMS
GUEY SAM'S
J. Tarbox
"SOUTH PACIFIC"
Bartel
Sanderson
Swingendorf
SEPTEMBER
FEBRUARY
OCTOBER
APRIL
JANUARY
MARCH
DECEMBER
MAY
JUNE

Features

september
The Dragon

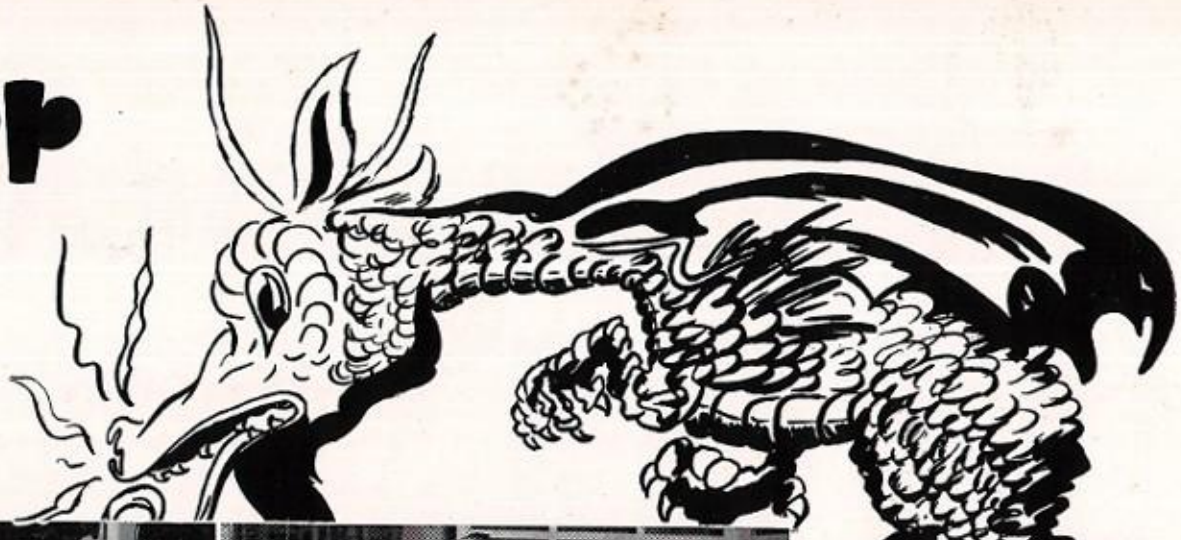

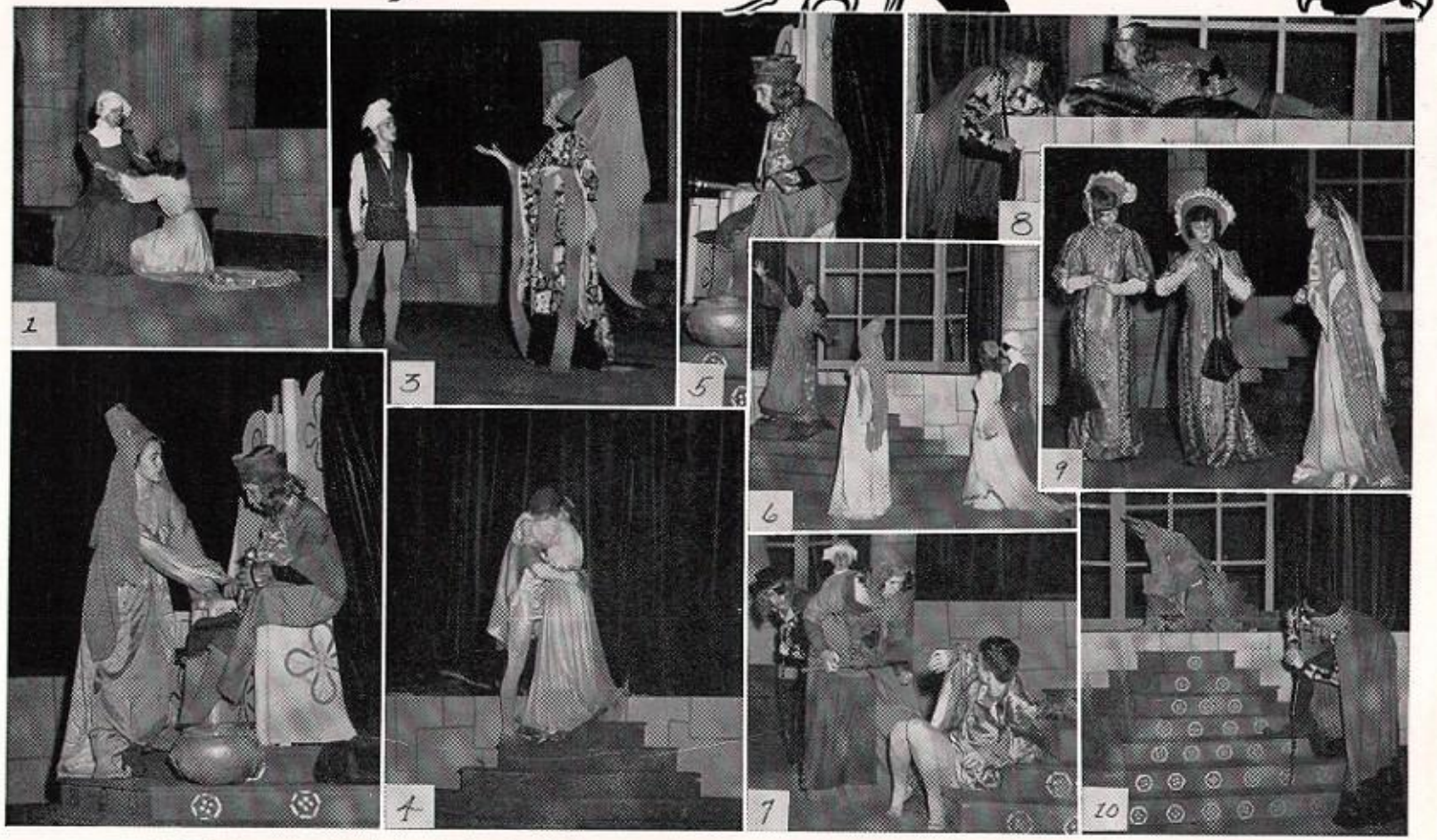

1. O Mumie, save me! 2. A silver feather for the queen. 3. A cook in time . . . 4. The End. 5. Bur-r-rp! 6. The dragon is coming! 7. Don't hit him too hard. 8. Ho-hum! 9. The poor prince. 10. Bartol, the kindly Dragon, and his infamous head.

September . . . goodbyes to summer's fun and romances . . . hellos to a new school year . . . meetings in Central's Room 3 with James L. Casaday and Miss Kaczmarek . . . the annual Drama Club play . . . the delightful fantasy, *The Dragon* by Lady Gregory . . . and so the curtain fell for another year, but the smell of grease paint lingers on. . . .

october AMERICAN CULTURE TRIP...

October . . . plans for the annual trip to Detroit . . . seeing history first hand . . . Ford, Greenfield Village and Edison Institute, an important part of American Culture at Adams . . .

If you can see 'em . . . 1. Bauer's Bums. 2. Look pretty, girls. 3. What's cookin'? 4. Always into something. 5. It must have been funny. 6. Mrs. Sargent's Brood. 7. Bye-bye! 8. Hodge, get out and push. 9. How's the food? 10. Say you were hungry, girls? 11. Elevator service.

november FOOTBALL

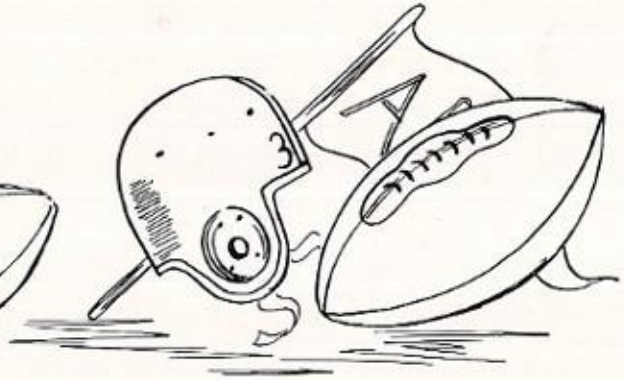

November . . . Chilly winds around school field . . . cheers for the team . . . a birthday song for Coach Crowe . . . Room 109 and the red and blue shakers . . . the Drafting room and the apple sale . . . red and blue goal posts . . . football, a basic factor in high school life . . .

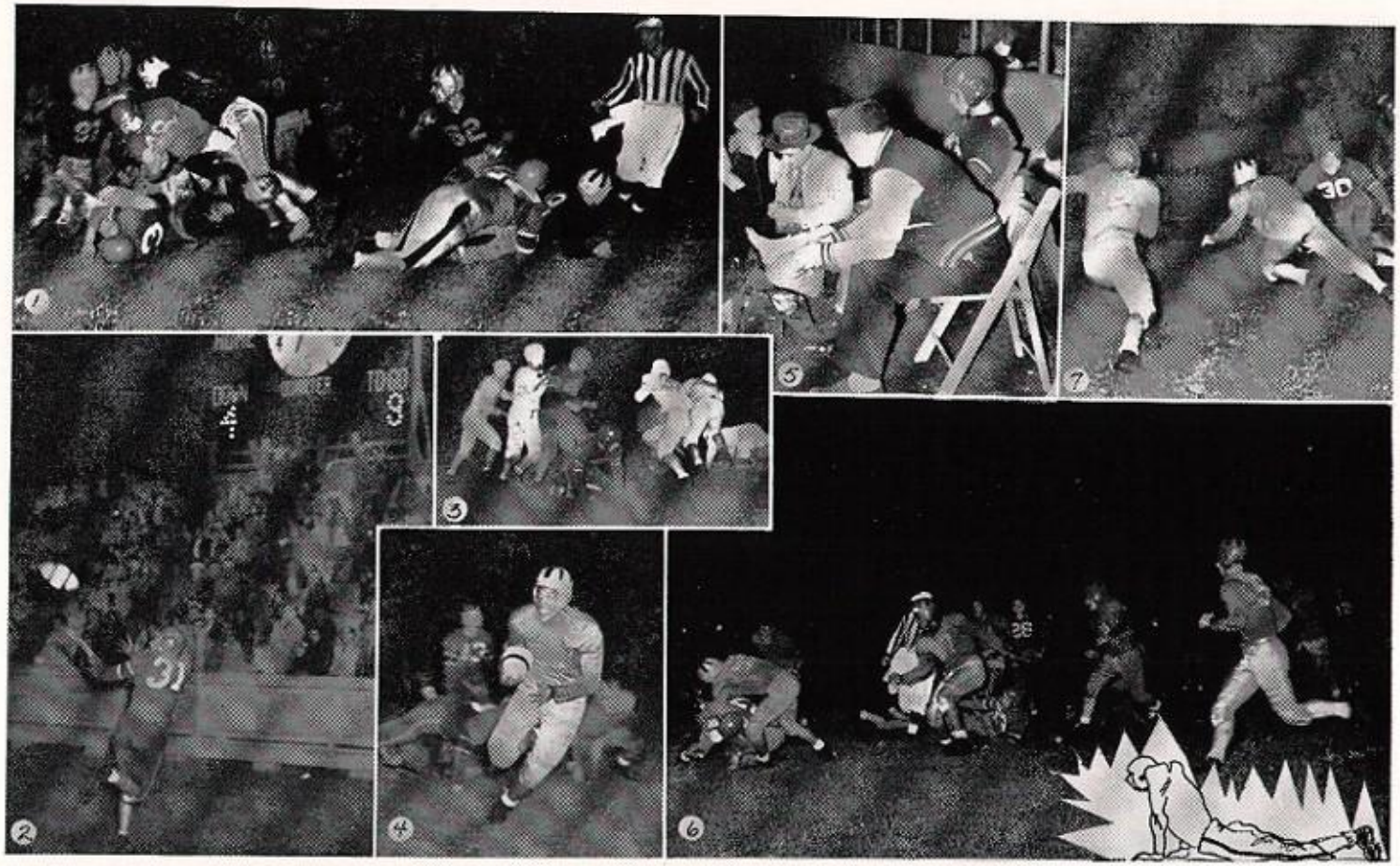

1. What a mess! 2. Did he get it? 3. Who's got it? 4. Our mistake (he's from Riley). 5. Who Happened? 6. What's the referee for? 7. Almost, but not quite.

december

Christmas Vespers

December . . . traditions . . . the beautiful candlelight procession . . . the chorus for familiar carols . . . the chimes and stained glass window . . . singing at the banks . . . trimming the Hi-Y tree . . . Christmas! . . .

1. The candle light processional. 2. Triple Trio. 3. Pfaff, Thompson and Edwards — Christmas soloists. 4. More of the processional. 5. The directress, Mrs. Pate. 6. Putting up the Hi-Y Christmas tree.

january - february GOT THE T-E-A-M!

January, February . . . Hoosier Hysteria breaks loose . . . the sectionals . . . game with Washington . . . pep assemblies . . . our cheerleaders pictures in the Indianapolis paper . . . the girls' great game . . . basketball as much a part of Adams as the books . . .

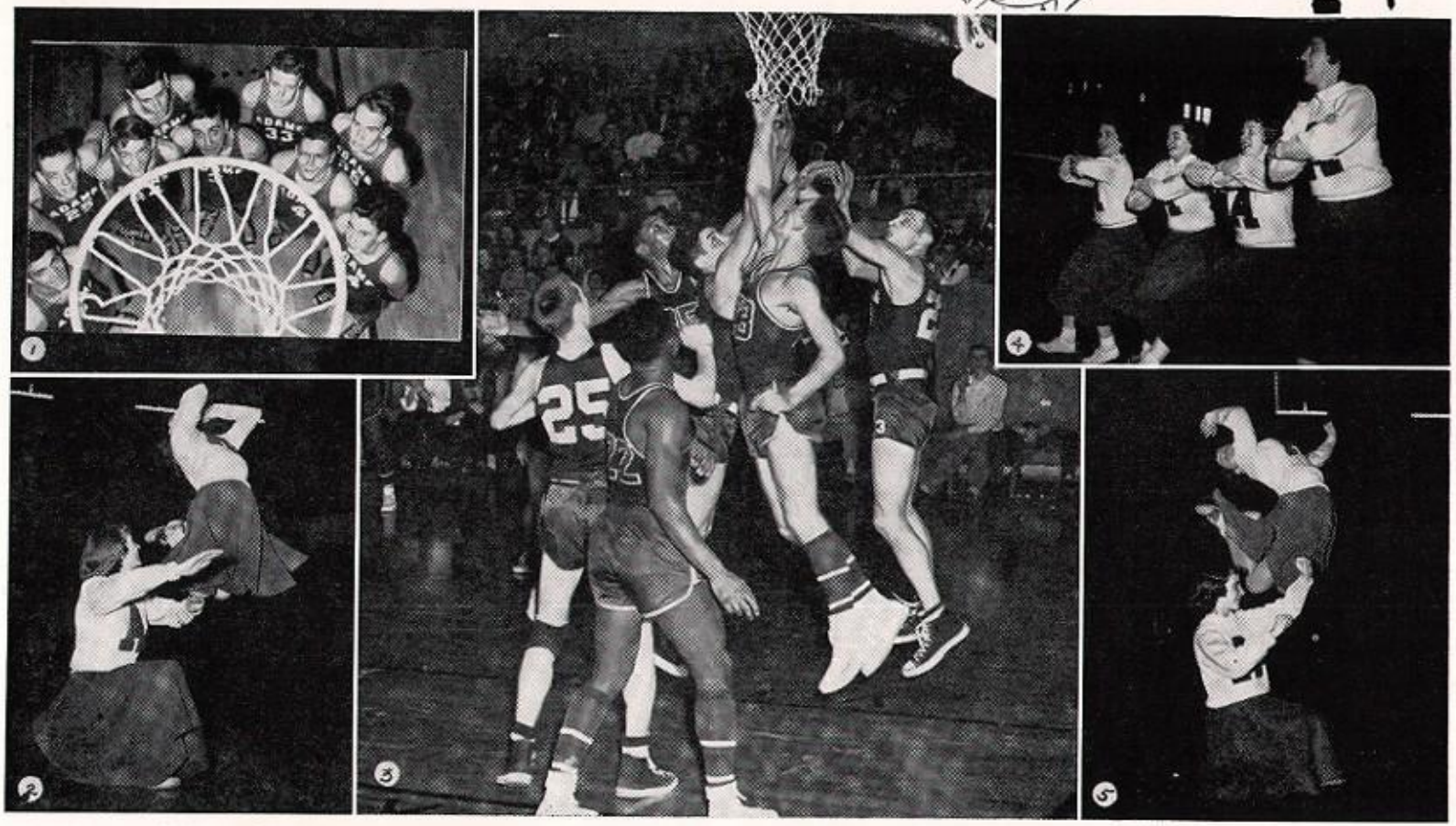

1. How could the camera miss Kenny's Pepsodent smile? 2. Carole deClark and Karen Kindig. 3. Who got it? 4. Let's give Washington the basketball blues! 5. Sheila Fitzsimmons and Pearl Coffman.

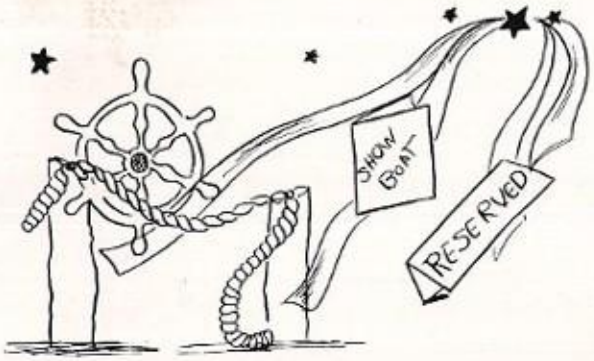

march Stardust

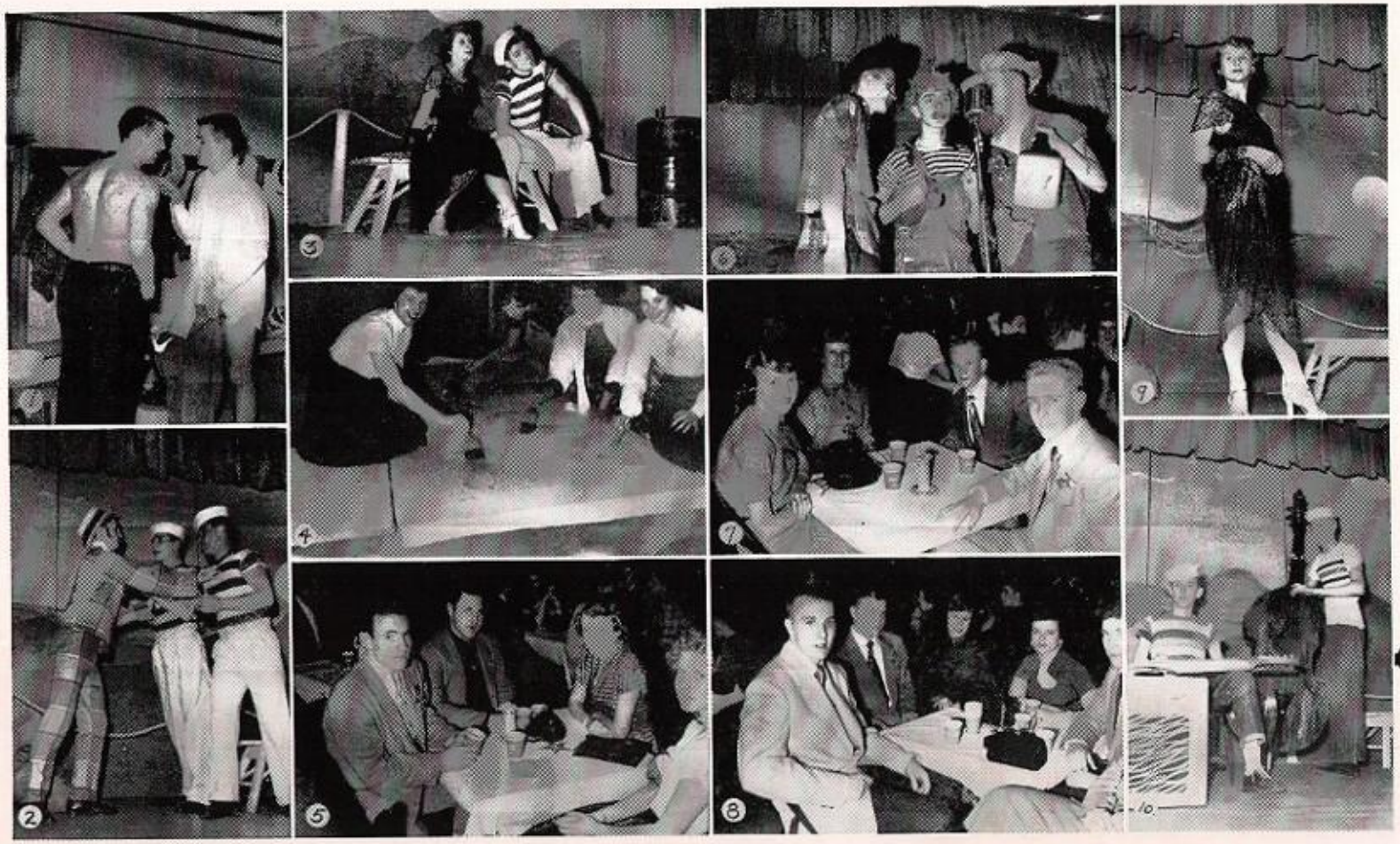

March . . . Stardust Cafe . . . four years ago a history class project . . . now the Junior class party and one of the year's social highlights . . . Hoagy Carmichael's immortal song . . . our own lingering memories . . .

1. What's coming off? 2. Where's that girl you got? 3. For the lack of something better — Moon on the River. 4. Nice scenery . . . 5. Old steadies. 6. They ain't hillbillies . . .! 7. Who's not drinking? 8. What happened to Mary Lou? 9. Ain't got no body? 10. The Rhythm Kings.

april SOCIE TRIP

April . . . the twenty-fifth socie trip . . . making it eight hundred ninety-seven students to go on the trips . . . tradition started in '43 . . . the incomparable Goldie . . . South Pacific . . . Senior fun . . .

1. 6:30 A. M. Waitin' for the train to come in. 2. 7:30 A. M. Rollin' Along. 3. 9:00 A. M. We made it! 4. 9:45 A. M. Forty-five stories up and can't see a thing. 5. 11:30 A. M. Soup's on at Field's. 6. 12:30 A. M. That's for the ladies, Goldie! 7. 3:00 P. M. Lookin' for Maxwell Street bargains. 8. 6:00 P. M. Goldie's on the mark at Guey Sam's. 9. 2:00 P. M. In the theatre at Hull House.

may-june

In the Spring.....

VARSITY FOOTBALL SCHEDULE AND SCORES

Adams, 41;	Broad Ripple	13
Adams, 0;	Central S. B.	33
Adams, 26;	Michigan City	0
Adams, 19;	Elkhart	20
Adams, 19;	Riley S. B.	27
Adams, 7;	Washington S. B.	32
Adams, 7;	Goshen	7
Adams, 25;	North Side F. W.	31
Adams, 6;	South Side F. W.	12

VARSITY BASKETBALL SCHEDULE AND SCORES

Adams, 39;	Washington-Clay	28
Adams, 49;	Lew Wallace (Gary)	60
Adams, 40;	Washington S. B.	52
Adams, 46;	Riley S. B.	35
Adams, 42;	Goshen	44
Adams, 41;	Culver	38
Adams, 37;	Michigan City	43
Adams, 47;	Warsaw	48
Adams, 36;	Mishawaka	55
Adams, 48;	Central	44
Adams, 44;	Lakeville	35
Adams, 50;	LaPorte	61
Adams, 41;	Riley S. B.	46
Adams, 48;	Washington S. B.	46
Adams vs.	Broad Ripple	(postponed)
Adams, 45;	Elkhart	66
Adams, 45;	Roosevelt E. C.	52
Adams, 00;	North Side F. W.	39

CROSS-COUNTRY SCHEDULE AND SCORES

Adams, 27;	Elkhart	29
Adams, 17;	Washington S. B.	42
Adams, 42;	North Side F. W.	19
Adams, 15;	Goshen	48
Adams, 33;	Mishawaka	24
Adams, 40;	LaPorte	20
Adams, 34;	Central S. B.	21
Adams, 20;	Riley S. B.	29
Adams, 20;	Washington-Clay	28

1951 BASEBALL SCHEDULE 1951

Conference games

April 17	Mishawaka	H
April 20	Riley S. B.	T
April 24	Washington S. B.	H
April 27	Central S. B.	H
May 1	Elkhart	H
May 4	LaPorte	T
May 8	Michigan City	H
May 11	Mishawaka	T
May 15	Riley	H
May 18	Washington	T

1951 GOLF SCHEDULE 1951

Conference games

April 30	Plymouth	H
May 1	Mishawaka	T
May 2	Culver Academy	T
May 4	Central S. B.	H
May 8	Michigan City	H
May 9	Niles	T
May 14	Valparaiso	T
May 18	Mishawaka	H
May 19	Golf Sectional	
May 20	Central S. B.	T
May 23	Varsity vs. Faculty	
May 26	State	

1951 TRACK SCHEDULE 1951

April 13	South Bend City Meet	
April 17	Goshen	T
April 21	Riley and Culver	School Field
April 26	Elkhart	School Field
April 28	Eastern Division Meet	
April 30	Michigan City	School Field
May 2	Howe	T
May 5	Conference Finals	
May 8	Benton Harbor	Niles
May 12	Sectional	
May 19	Regional	
May 26	State	

Max Adler Company
102 So. Michigan Street

Allen's Barber Shop
2927 Mishawaka Avenue

Eugene Allen Beauty Shop
1119 So. 30th Street

Asper's Food Market
2216 Mishawaka Avenue

Associated Realty
Homes — 3-1131 — Insurance

Avenue Bakery
2210 Mishawaka Avenue

Avenue Radio Shop
1518 Mishawaka Avenue

Best Wishes
Harry Berg

The Book Shop
130 No. Michigan Street

Borden's Ice Cream Company
"If it's Borden's it's got to be good."

Brennan Jewelry
109 East Jefferson Boulevard

Compliments of Brownies
Across from Adams

Carl's Northside Grocery & Mkt.
1434 Mishawaka Avenue

Thanks to you, our patrons, for your thoughtful consideration. We hope that in the future we may in some way be of service to you and show our appreciation.

Copp Music Shop
124 East Wayne Street

Dainty Maid Bake Shop
123 No. Michigan Street

Dairy Council of St. Joe Valley
507 Odd Fellows Building

Davis Barber Shop
2516 Mishawaka Avenue

Courtesy of
Dixie Cream Donut Shop

Ellsworth's
111 North Michigan Street

Elder Super Market
1025-27 East Madison

Ernie's Shell Station
1502 Mishawaka Avenue

Fay's—Quality Jewelers
111 So. Michigan Street

Fern's Food Market
502 So. Ironwood Drive — Mishawaka

Forbes Typewriter Company
228 West Colfax Avenue

Foster's 5 and 10 Variety Store
2222 Mishawaka Avenue

ADVERTISING STAFF — Left to right: Phyllis Sells, Jo Walke, Joanna Jaffee, Nancy Thomas, Mary Alice Barnes, Phyllis Vermillion, Betti Meehan.

Fred's Barber Shop
1021 East Madison Street

Grand Leader
225-229 South Michigan Street

Greenblatt's — Brazy Bros.
Furs -- Clothiers -- Suits

Greene's, Inc.
223 South Michigan Street

The Gas Company
309 North Michigan Street

William C. Haefele — Decorator
117 South St. Louis

Hans-Rintzsch Luggage Shop
Michigan at Colfax — 3-2200

Hines Dry Goods and Shoe Store
3008 Mishawaka Avenue

Compliments of
Hi-Y

Hollis Funeral Home
2528 Mishawaka Avenue

Holston's Floral Shop
2913 Mishawaka Avenue

Home Plumbing and Heating
721 East Sample

"Success to you"
House of Harter

Compliments of
Indiana Club

Lamont's Drugs
3015 Mishawaka Avenue

C. E. Lee Co.
225 So. Main Street

Lou's Standard Service
Corner Mishawaka Ave. & 23rd Street

M. & J. Distributing Corp.
1630 Lincolnway East

Michiana Tile & Marble Co.
434 E. LaSalle Street

Morningside Pharmacy
419 West Colfax Avenue

National Milk Company
921 Louise Street

Northern Indiana Transit, Inc.
130 No. Michigan Street

Office Supply & Equip't Co., Inc.
130 North Michigan

Owners Discount Corporation
Automobile Financing — 1608 Mishawaka Ave.

Park 5 and 10 Store
3027 Mishawaka Avenue

Compliments of The Parkette
2323 Mishawaka Avenue

Priddy-Tompsett Studio
209 Sherland Building

Reco Sporting Goods
"Look For The Log Front"

Compliments of
River Park Theatre

River Park Furniture Company
2915-19 Mishawaka Avenue

Robertson's
of South Bend

Rose & Katz

Rupel Typesetting Company
232½ St. Joe Street

Schiffer Drug Store
609 E. Jefferson Boulevard

Best Wishes to John Adams
Schlosser's Dairy Company

Slick—Ideal Laundries & Cleaners
317 Lincolnway East

Slanty Shanty Drive In
1631 Lincolnway East

B TEAM—Tom Wise, Ray Lowell, Karen Kindig, Nancy Locsmondy.

Sonneborn's Sport Shop
121 W. Colfax Avenue

Sunnymede Pharmacy
1432 Mishawaka Avenue

J. Trethewey—"Joe the Jeweler"
104 No. Main St. — J.M.S. Bldg.

Tressa "K" Beauty Nook
415 East South Street

Ullery Coal & Mason Supplies Co.
319 So. St. Peter St.

Van Horne & Company
114 W. Washington Street

W. S. B. T.
CBS for South Bend

Williams, the Florist
219 West Washington Avenue

Wymans
103 North Michigan Street

Greetings from
Whitcomb & Keller, Inc.

Y. M. C. A.
South Bend, Indiana

Zimmer's Food Markets
736 So. Eddy St. 326 W. LaSalle Ave.

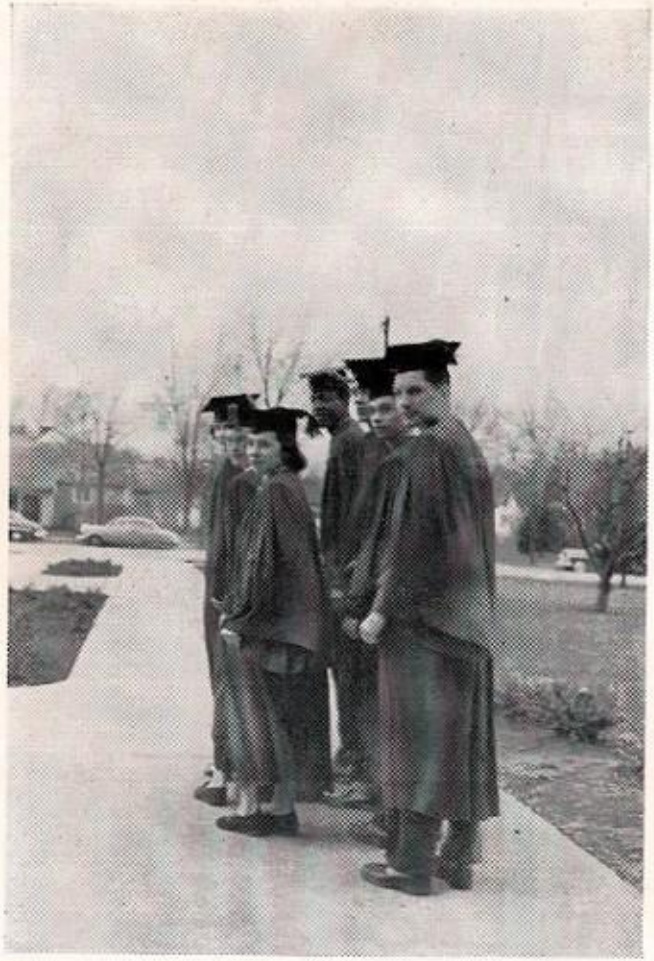

As we Seniors look upon our past, little do we understand where the time has flown. We are only beginning to realize how time slowly narrows its limits upon our lives. As we walk out of Adams into the university of life, we hope that we are equipped with a few of the tools that will help us meet our life's challenge. Thanks to all the faculty for a truly wonderful experience.

Autographs

Nancy Rogers

Susan Russ "53"

Loads of luck to a swell girl. Marilyn Moran "53"

Bob Stone "53"

Lotsa Luck Naomi

Jo Walke "52"

Norma Mandeville "53"

you're cute! Jean Hibbets

Best of Luck In Everything You Do Nancy Kenady "53"

Margaret Strong Good Luck "53"

"Stay As Sweet As You Are" Clara Ferraro "52"

Lennie Tucker

Joan Garwood

Shawn Watson

"always Stay as Sweet as you are" Nancy Tyler "53"

Best Wishes Pat Brown "53"

Mary Allen "53"

Mrs. John Wilmore

Janet Miller "52"

The best of luck to a swell friend Maggie Zombik "53"

Nancy "Don" Guisinger "52"

Dick Sessler MAYBE '53

Jean Woolverton '53

Marilyn Turley "53"

Lynn Whitmer

Mary Lou Hibner '53 (with luck!)

Autographs

Best wishes
Carol Ann Gross

To Kathy
With Loads of
Luck,
Jennie Rick

Lots of Luck and Love,
Lorena Rose
'53

Just [illegible]
Mary Lord Hetzinger
'53

Best of Luck Steinmetz
Lingie '53

Good Luck, Kathy, in
all you do,
Karyl Kirk '53